# THE BUCCANEER

'59

# THE 1959 BUCCANEER

SP. CO.
LD
5278
.E274
1959
c. 3

The Buccaneer is designed to perpetuate the happy memories of the collegiate experiences of the students of East Tennessee State College. The Buccaneer Staff presents to the students of East Tennessee State College a pictorial account of a typical year on our campus. It is with pride that we present to you progressive, happy and objective experiences in The 1959 Buccaneer.

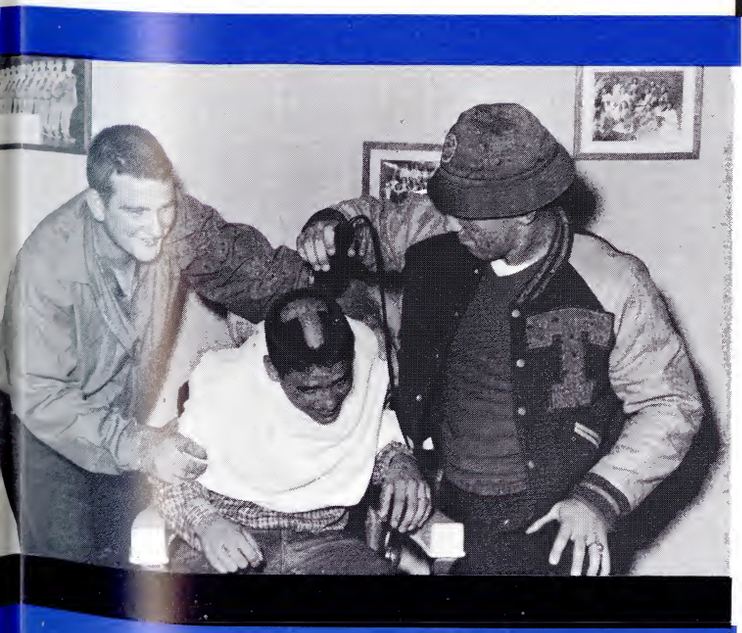

What lies ahead? This mystery is an ever-present query in the minds of a collegian.

The freshman expresses his concern about his future through innumerable questions about his new world of endless registration lines, long involved placement tests, early eight o'clock classes, Greek rush parties, and midnight sessions with new and old friends.

U.S.MAIL

For a whole week, the freshman is recognized as King and Queen of the campus. However, with the moving in of the upperclassmen, his enviable status loses its stature. He must now explore this new world of his and seek out his own destiny.

Since destiny demands that success be an ever-sought after goal, the freshman must always be in search of the ultimate. He now turns his attention to the campus around him and searches ardently for his place among a larger group. Suddenly there begins the molding of his personality which is influenced, in the main, by the new spirit of fair competition, which is the true spirit of East Tennessee State College. At last, he is selected to be a member of the various campus groups. Greek life plays an important role in the freshman's life: dramatic inclinations are appealed to; dormitory life offers its varied and luring appeals.

Along the way, he finds he must frequent the grill, participate in extra-curricular activities, enjoy the excitement of a football weekend, be among the Greek party groups, or spend a quiet evening with a good book by the record player. Truly he has launched his ship of destiny.

Then, from out of the blue, Homecoming makes a triumphant entry on the campus. Industry, ingenuity, and originality reign supreme. As if by magic, artistic themes appear as if to say to the world that this is to be East Tennessee State College's most exciting week end.

Old grads, friends, families, and students combine their spirit of enthusiasm throughout the week end. Yes, it is Homecoming week end at State, and all is gay, happy, and reminiscent.

The events of the week end are climaxed by the exciting football game of the day. Sixty minutes of excitement and a singular opportunity for all alumnae and students to forget their cares and enjoy collegiate freedom to the fullest are experienced.

The freshman's coming to the campus is prefaced by careful planning by the United Student Body and administrative personnel at the annual conclave which is held at Buffalo Mountain Camp. It is here that each step in the new freshman's life is carefully planned for.

As the year progresses, one detects that the business of the day is important to all students. The classroom becomes a place frequented by all; special study "nooks" are sought out; and everyone is anticipating the end results of a busy quarter at college.

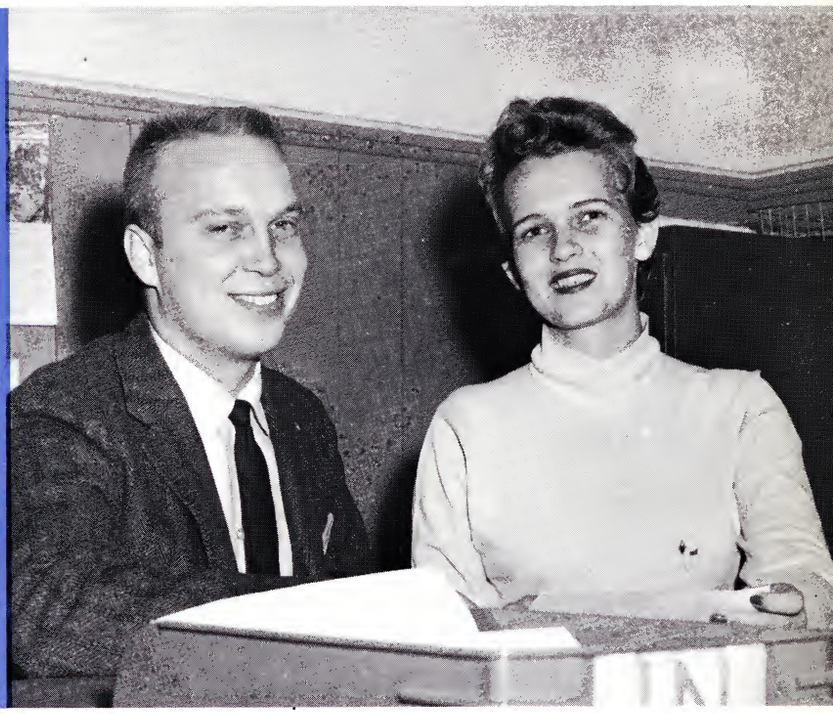

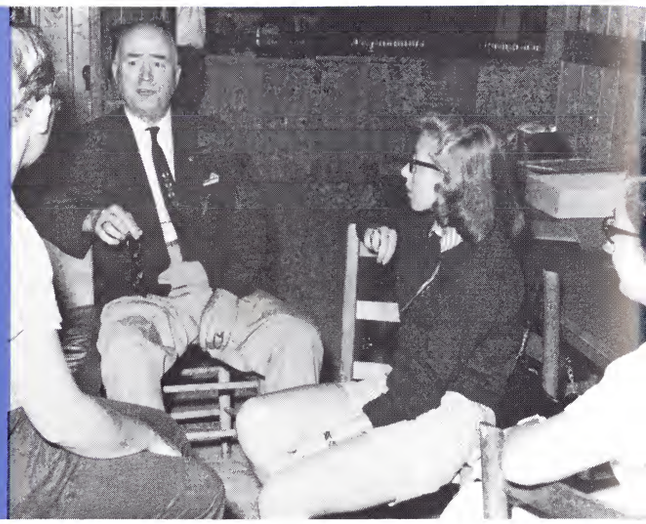

The orientation period for the freshman ends following the conclusion of the first academic quarter. He now belongs to his college home. He has established a workable rapport among his associates and himself, and work and fun alike are his possessions; but he now recognizes that he is meeting constantly challenging competition, and he is a part of an inclusive whole. Cheers are given for fraternity and sorority activities; **The Collegian** honors those to whom honor is due; **All Sing** is a "grand night"; **Potpourri** lends opportunity for special talent to be displayed in its most superlative manner; thrilling competition is enjoyed by all Greek groups during the days of the building of the floats for the Christmas parade, and college life now is a joy for all.

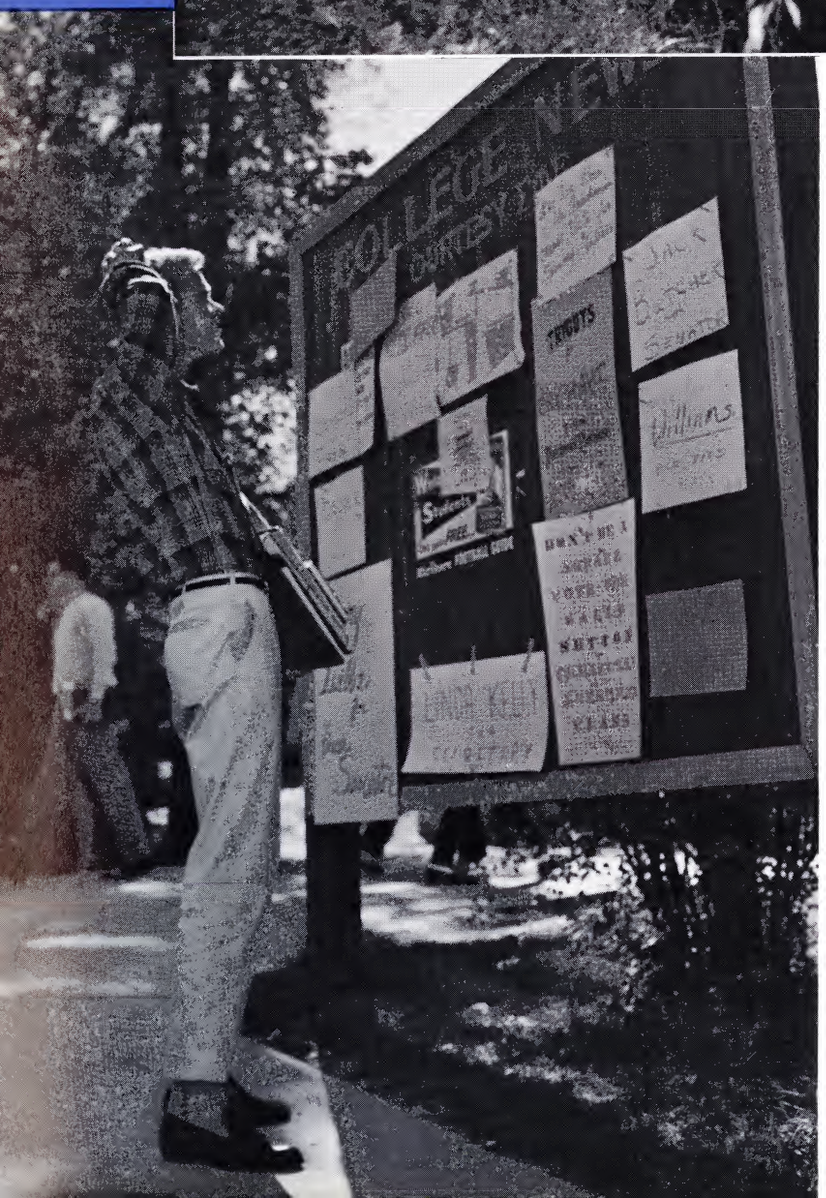


Spring has come. Yes, the freshman with veteran awareness, has found the cool, unsequestered alcoves where the natural beauty of our campus lends itself to a perfect college moment.

Each new name he has now attached to an individual, and the day for campus elections has arrived. Oh, yes, the freshman is now introduced to "pure" campus politics. He soon learns that he now possesses an almost unbelievable loyalty for a cause and a candidate!

How often he hears the facilities of the new student center edifice recounted by eager upperclassmen. Day

by day he views the progress of the magnificent structure.

It is with a feeling of personal achievement that our once neophyte now plays host to 2,500 high school seniors on our campus. He now has reached a definite plateau in his college experiences.

To be sure, our freshman has not lost sight of his religious affiliations during this new and important year in his life. Renowned religious leaders appear on the campus, and for an entire week they counsel with the students of the campus.

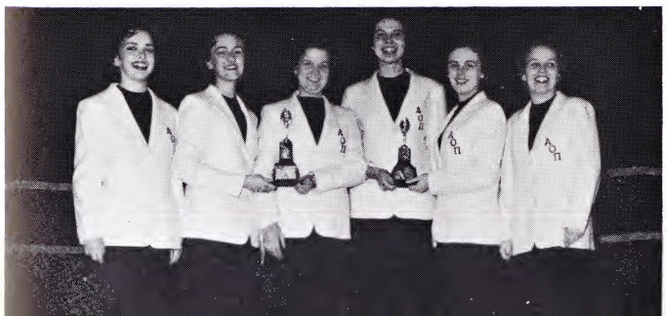

Honors Day ends the freshman's year which has been filled with opportunities to succeed. The day belongs to each student who has received a college honor. The gay music of the new Glenn Miller Orchestra ends this day set aside in honor of those who have achieved collegiate recognition.

The year draws to a close, and distinguished visitors come to our campus. Members of the State Board of Education sing our praises during their visit on our campus for our phenomenal growth.

The traditional daisy chain precedes the long academic procession which announces that it is Commence-

ment Day. The College is honored by the presence of Honorable Frank Ahlgren for the guest speaker.

In retrospect, the freshman recalls his hours of anxiety, his hours of fun, and his hours of indecision; however, no one who has been a part of East Tennessee State College during the year 1959 will be deprived of happy memories, challenging experiences, and a feeling of loyal devotion to his college home.

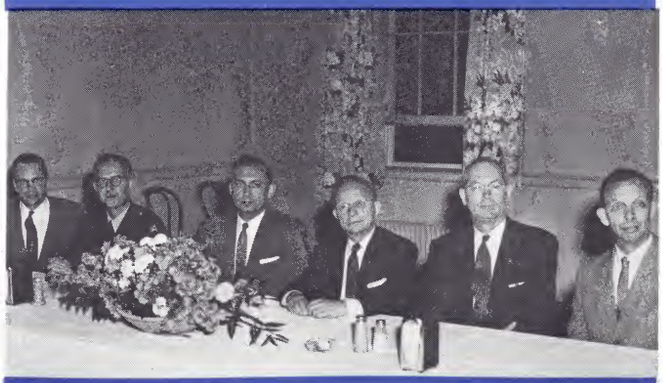

# Dedication

Coach Star Wood, Head Coach of football, East Tennessee State College, has added another victory to his many recorded ones of the past years. It is with pride, respect, and affection that the student body of East Tennessee State College dedicates the 1959 Buccaneer to Coach Star Wood.

The life of a football coach is not always an easy one. However, the tenor of his regime is often judged by the personal reaction of the coach to his many pressure situations. It is the ability of Coach Wood to always accept the situation of less excellency with as much objectivity as he accepts the situation of excellency that has endeared him to our student body of East Tennessee State College.

Coach Wood has had an outstanding career in his chosen profession. He came to East Tennessee State College in 1952 with extensive experience in both coaching and education. These experiences have included Chairman of the English Department, Milligan College; Assistant Football Coach, Appalachian State College; End Coach, North Carolina State; and Head Coach, Tennesee Tech. In addition to his A.B. degree from Milligan College, he received his M.A. degree in English from the University of Tennessee.

Coach Wood has represented his profession with dignity, ability, and understanding. Only when one possesses the innate gift of the "milk of human kindness" can he achieve an enviable position among his fellowmen. Coach Wood has achieved this position of high excellency among his associates. It is with a feeling of gratitude, respect, and sincere admiration that the student body of East Tennessee State College has dedicated the Buccaneer of 1959 to our coach, Star Wood.

# ADMINISTRATION & FACULTY

Governor Buford Ellington

# The State & ETSC

Joe Morgan
Commissioner of Education

**First row:** Hon. J. Howard Warf, Mrs. Sam Wilson, Commissioner Joe Morgan, Mrs. Ferdinand Powell. **Second row:** Hon. Clarence Holwyck, Dr. Norman Frost, Hon. James Williams, Ernest C. Ball, Judge W. R. Landrum, Hon. Edward J. Jennings.

The President and ETSC's First Lady at home.

# The President of ETSC

Since coming to East Tennessee State College in 1949, President Burgin E. Dossett has brought us here at State an increased enrollment, many new buildings, and most important of all, the trust and admiration that is so necessary to a college president. President Dossett always is willing to talk with any student—no matter how small his problem may be. President Dossett is always willing to stop and give a hearty handshake and winning smile. For these and so much more all we can humbly say is, "Thank you."

President Dossett's home on the campus.

**Dr. Mack P. Davis**
Dean of Faculty

# The Deans

**Miss Ella V. Ross**
Dean of Women
Director of Personnel Services

**Mr. Calvin Mercer**
Acting Dean of Men

**Mr. John A. Clack**
Bursar

**Mr. William M. Beasley**
Dean of Admissions and Records

**Dr. P. W. Alexander**
Dean

# Administrators

**Mr. Drury Cargill**
Director of Public Information

**Miss Flora Marie Meredith**
Director of Placement

**Miss Louise McBee**
Assistant Dean of Women
Director of Housing

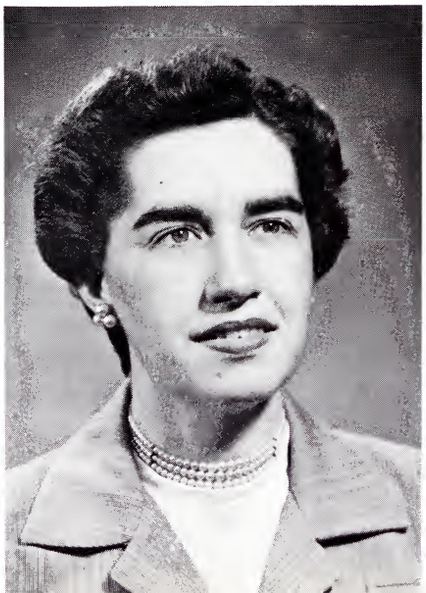

**Mr. Solon Gentry**
Assistant to Dean of Admissions

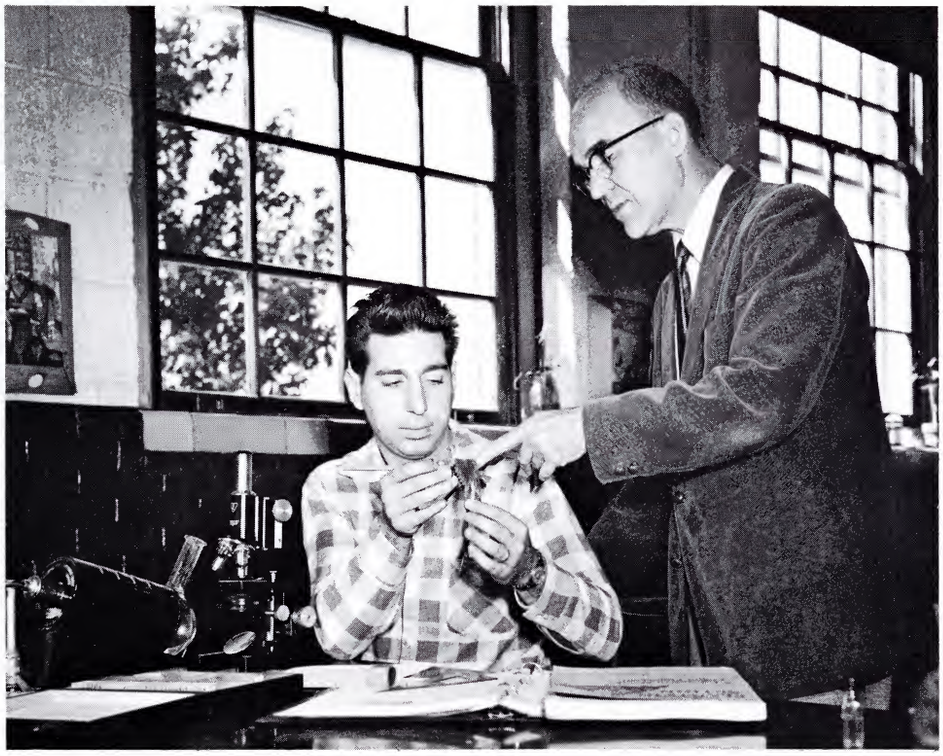

**Above:** Dr. Frank Barclay points out an important feature of the plant.

# Arts and Science

Dr. George N. Dove
Director

## SOCIOLOGY

**Top to bottom:** Mr. George E. Fox, Dr. Louis E. Nelson, Dr. William Rigell, Mr. Emmett Sawyer, Dr. Dorman Stout.

## BIOLOGY

**First row:** Mr. John Bailey, Dr. Frank Barclay, Mr. T. P. Copeland.
**Second row:** Mr. Eric Herrin, Dr. Herman O'Dell, Mrs. Elizabeth Owings.
**Third row:** Mrs. Hilde A. Roesel, Dr. Richard Stevenson.

**First row:** Dr. John D. Allen, Mr. Charles E. Beasley, Mrs. Louise H. Beasley, Mr. Willis B. Bible, Miss Christine Burleson, Dr. George N. Dove, Miss Margaret Dugger. **Second row:** Mrs. Anne Gentry, Mrs. Allie Lou Gilbreath, Miss Mahala Hays, Dr. James R. Hodges, Mrs. Phyllis Holmes, Miss Grace Leab, Mr. David McClellan. **Third row:** Dr. Jewell McCracken, Mr. Ambrose Manning, Mrs. Mary Manning.

## ENGLISH

**Right:** Mrs. Gilbreath demonstrates to a student the uses of a reading machine.

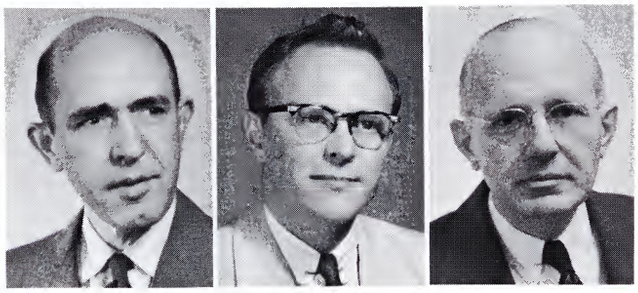

## SPEECH AND DRAMA

**Left to right:** Mr. Richard C. Brand, Mr. Harold E. Frank, Dr. Chase S. Winfrey.

**Right:** Mr. Frank points out the importance of hand props.

## MODERN LANGUAGE

**Top to bottom:**
Miss Elaine Ehrhardt
Mr. Edward G. Lodter

**Below:** Mr. Edward G. Lodter uses a tape recorder with an advanced French class.

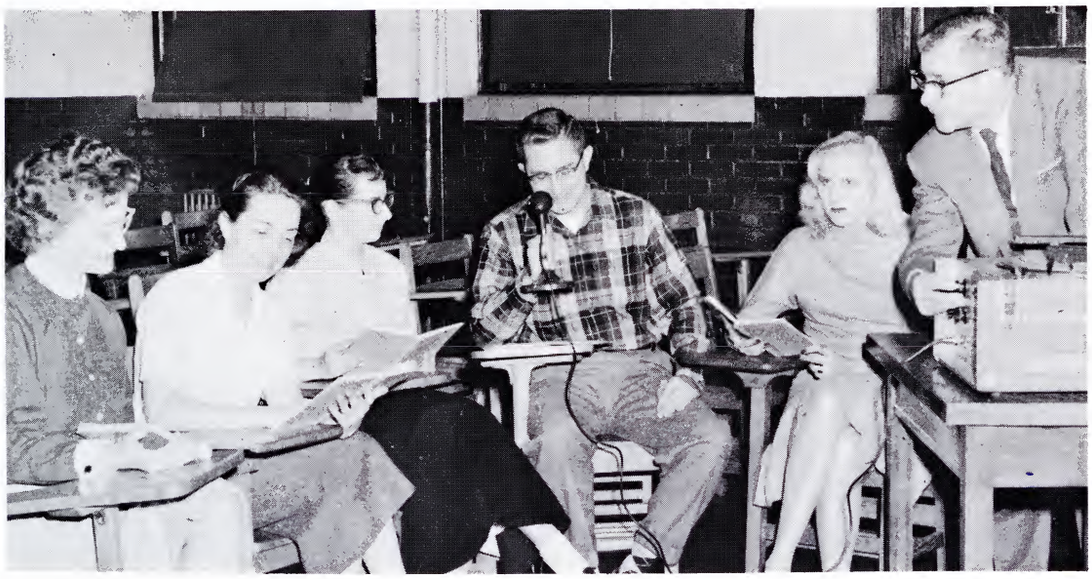

**Top to bottom:**
Mr. Robert W. Darling
Dr. George W. Webb
Mr. Malone Young

**Above:** Mr. Malone Young points out our new forty-ninth state—Alaska.

## GEOGRAPHY
## HISTORY

**Below:** "This is where it really happened."

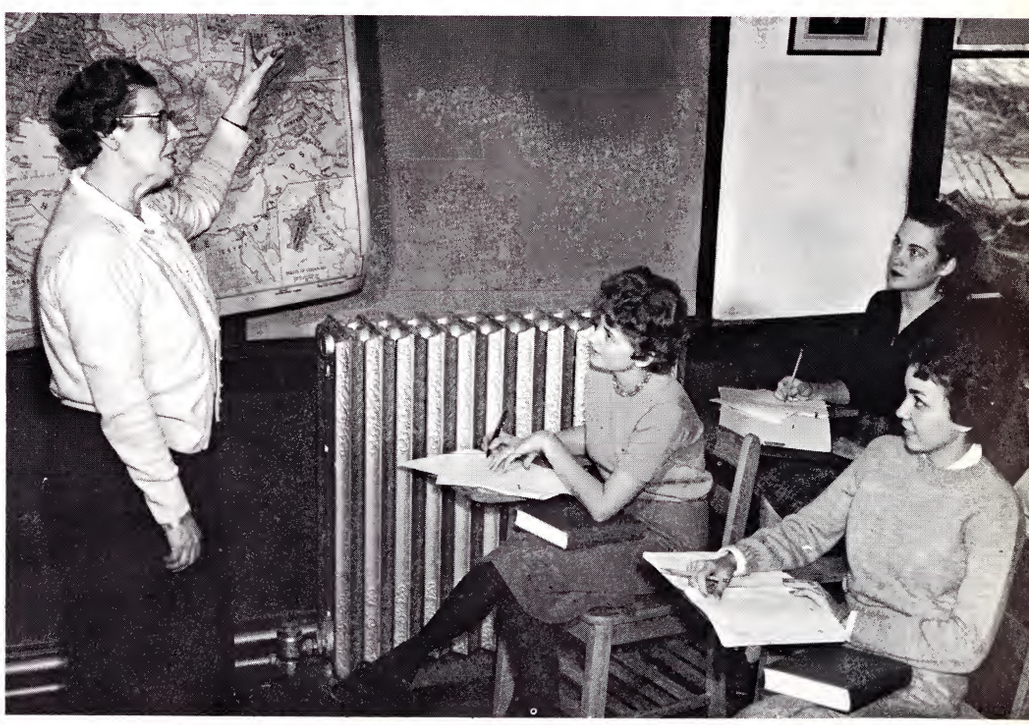

**First row:** Dr. Morton A. Brown, Dr. Robert G. Crawford.
**Second row:** Dr. Harold H. Dugger, Miss Evangeline Hartsook.
**Third row:** Mr. W. F. Rogers, Dr. Frank B. Williams.

**Above:** Math students find the slide rule invaluable.

**Top row:** Miss Sallie P. Carson, Mr. T. C. Carson, Miss Velma Cloyd. **Second row:** Dr. Lester C. Hartsell, Mr. Ellison C. Jenkins, Mr. Stanford H. Johnson. **Third row:** Colonel Henry Linsert, Mrs. Lora D. McCormick, Mr. Robert W. Murdock.

## MATHEMATICS

## PHYSICAL SCIENCE

**Top row:** Boyd, Graybeal, Hurley. **Second row:** Monley, Nicholson, Woodward. **Third row:** Whitehead, Young.

**Below:** It takes long hours of lab to complete science credits.

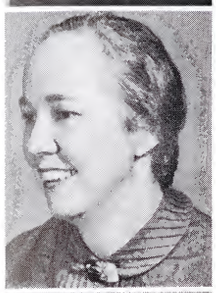

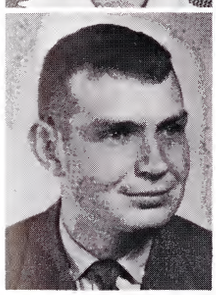

**Right:** Mr. Gambrell makes an important point in the analysis of the art picture.

**Right:** Mr. Snyder illustrates a musical factor to a student.

**Top to bottom:** Dr. John Benz, Miss Ruth E. Harris, Miss Margaret Hays, Mr. John M. Steele.

## FINE ARTS

## MUSIC

**First row:** Dr. Mondel E. Butterfield, Miss Rhea Hunter. **Second row:** Miss Anita Roddey, Mrs. Virgil Self.

# Business and Economics

## ECONOMICS

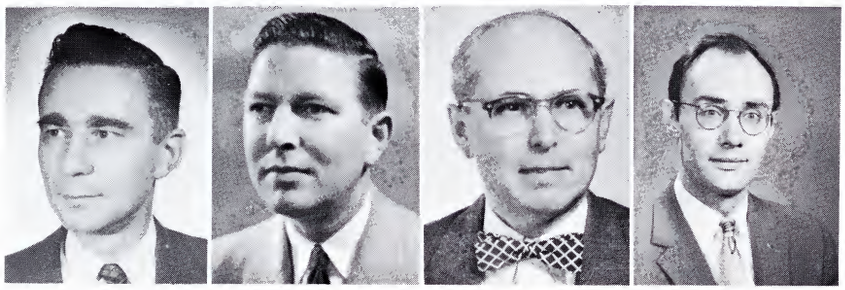

**Left to right:** Mr. Clinton S. Ferguson, Dr. Lloyd Pierce, Dr. Kenneth C. Spaulding, Mr. William L. Wilbur.

Dr. Travis Kirkland
Director

**Below:** Dr. Spaulding makes a comparison between the United States and England and emphasizes the "Triangular Exchange."

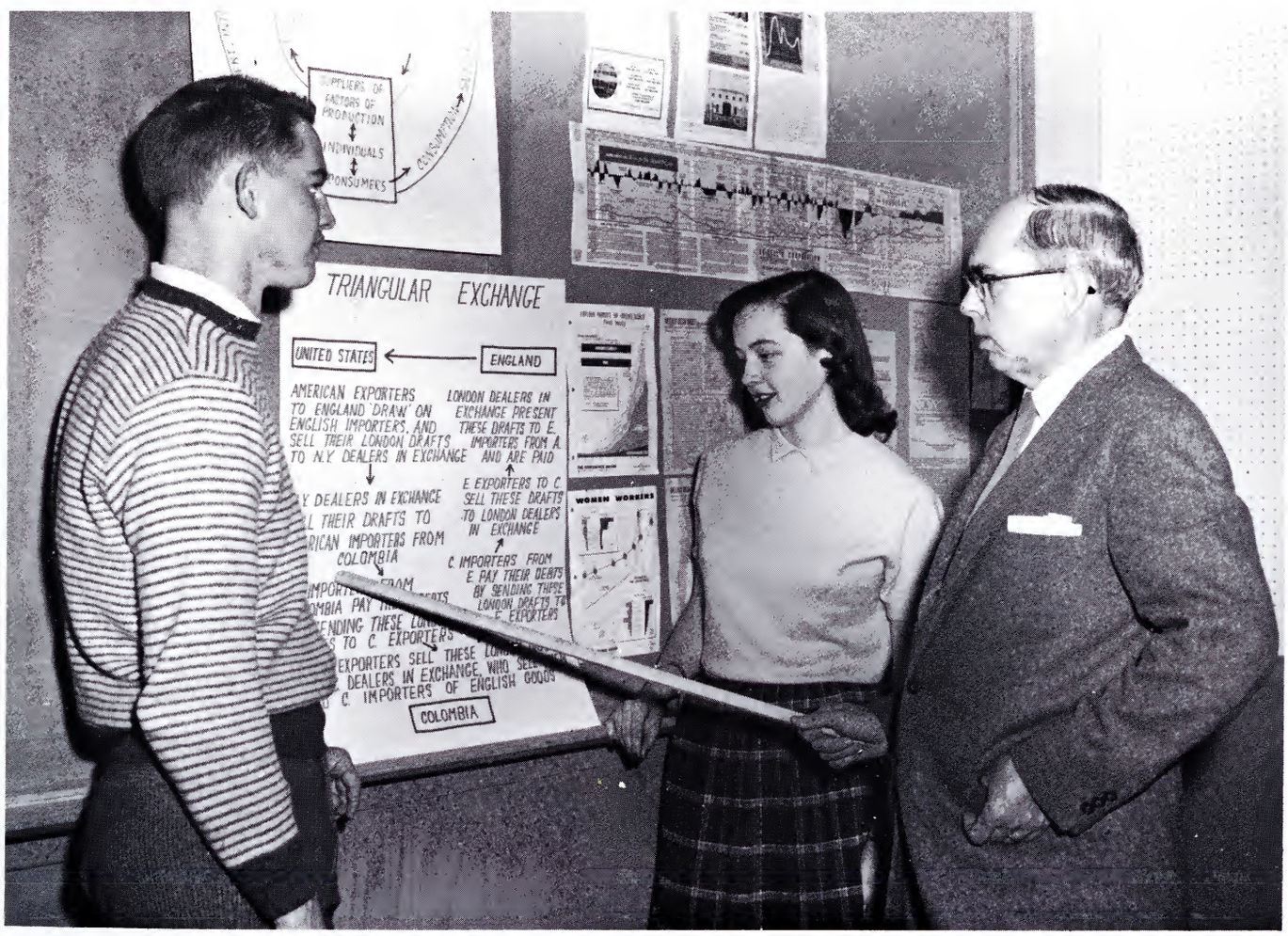

**Above:** Calculating the problems of business.

## BUSINESS

**First row:** Dr. Clyde H. Farnsworth, Mrs. Mary Gray, Dr. Edna L. Gregg. **Second row:** Mr. Ray L. Jackson, Mr. Harold K. Johnson, Dr. Travis Kirkland. **Third row:** Mr. Harold H. Margason, Mr. Calvin Mercer, Mr. George G. Myers. **Foutrh row:** Mr. Glenn H. Spanabel, Miss Margaret N. Stewart, Dr. Samuel Thompson.

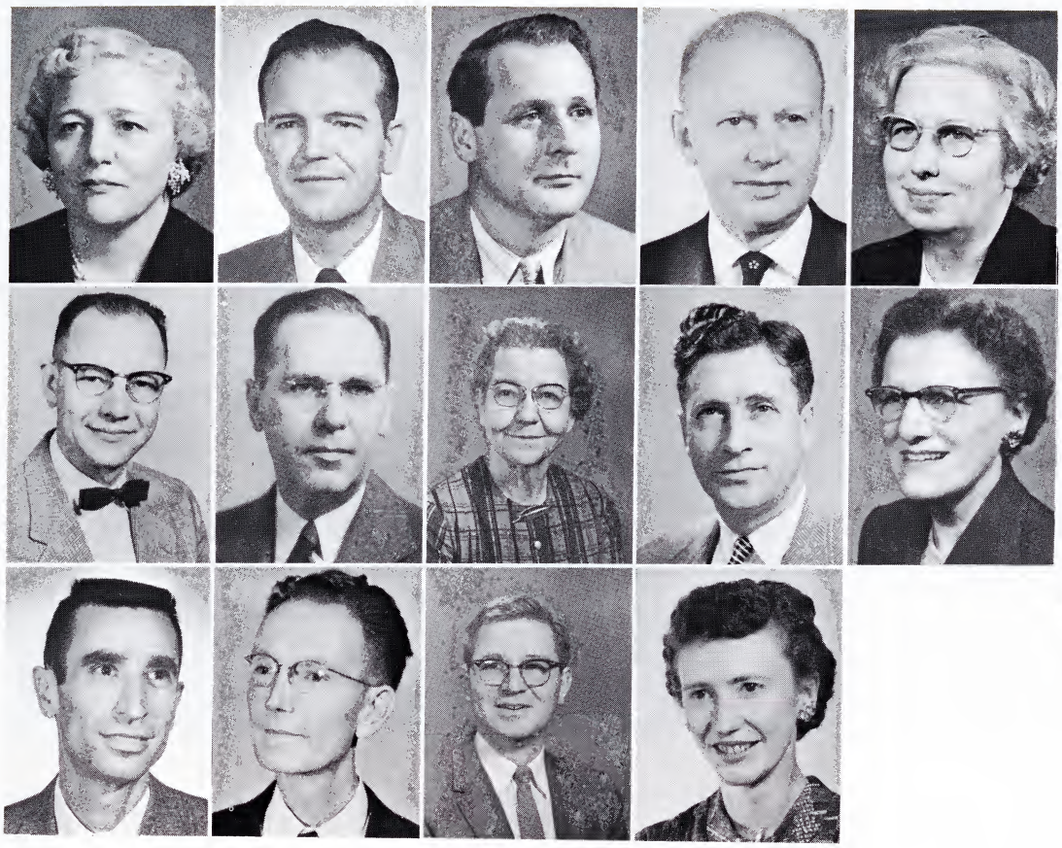

Dr. Mack P. Davis
Director

**Top row:** Mrs. Elise Barrette, Dr. Clayton L. Carpenter, Mr. Ralph W. Clark, Dr. Reuben H. Eliassen, Dr. Emma L. Farrell. **Second row:** Dr. Woodrow Flanary, Dr. S. W. Grise, Miss Gretchen Hyder, Dr. Fred McCune, Miss Flora Marie Meredith. **Third row.** Mr. Walter, M. Mitchell, Dr. Leslie K. Patton, Chairman, Mr. Russell Peckens, Dr. Gem Kate Taylor.

## LIBRARY

**Top row:** Mr. Paul A. Barrette, Mrs. Nelda N. Brooks. **Second row:** Miss Edith E. Keys, Miss Eva Leonard. **Third row:** Mr. Hal Smith.

This is where we're supposed to study!

## PHYSICAL EDUCATION

**Top row:** Mr. Madison Brooks, Mr. Julian D. Crocker, Miss Faye Flanagan, Mr. Calvin Frey. **Second row:** Miss Dorothy E. Hicks, Dr. Scott Honaker, Miss Kay Kent, Mr. Hal Morrison. **Third row:** Dr. Constance Mynatt, Mr. Loyd T. Roberts Chairman, Mr. Star J. Wood.

## HEALTH

**Top row:** Dr. Sol Adler, Mrs. Louise Carmack. **Second row:** Mrs. Vera Clack, Mrs. Mary V. Dickerson. **Third row:** Miss Mary Louise Gladish, Mrs. Eileen Johnson. **Fourth row:** Dr. John Lamb, Chairman, Miss Jessie E. Moore.

**Below:** Ready! Aim! Which way?

Mrs. Harryet A. Blackwell
Miss Vivian V. Rockwood,
Chairman

## HOME ECONOMICS

**Above, left:** Sewing is a talent acquired in Home Economics.

**Left:** Education majors practice teach at the training school.

## TRAINING SCHOOL

**Top row:** Mr. John H. Arrants, Miss Eva K. Bogart, Mr. George A. Finchum, Mrs. Irene B. France, Miss Evelyn Francis. **Second row:** Mrs. Glenn Hendrix, Mrs. Fred McCune, Miss Isabel Martin, Mr. Russell L. Shadoan, Mr. Joe B. Shipley. **Third row:** Miss Vella M. Smith, Miss Ada Strong, Mr. John B. Tallent, Mr. Phil M. Thomas, Mrs. Agnes R. Yates.

## ROTC

**Top row:** SFC Atchley, Major Blocker, Major Conway, Captain Cooper, MSgt. Davis. **Second row:** MSgt. Hanselman, Captain Hunnicutt, Captain Kinghorn, Lt. Col. Pedersen, SFC Reeves.

**Right:** A Physical Education student fires on the ROTC Rifle range.

## INDUSTRIAL ARTS

**Top row:** Mr. Glenn C. Jordan, Mr. James Mooney. **Second row:** Mr. George S. Roe, Mr. John M. Waller. **Bottom row:** Mr. L. D. Wallis.

**Below:** Mr. Wallis instructs a student in the use of a lathe.

## *IN MEMORIAM*

JAMES MARVIN LINDLEY, *Associate Professor of Music, East Tennessee State College, completed his invaluable services to our college and his community on December 31, 1958. His sudden death marked the end of a man's life which had touched both personally and indirectly innumerable lives on our campus and within the city of Johnson City.*

*Mr. Lindley's entire life was spent in service to his fellowmen. He was graduated from Guilford College and Columbia University. He served his country during World War II as Music Director Overseas and was stationed at U. S. Naval Base, Narsarul, Greenland. Although Mr. Lindley worked professionally as a teacher, he gave most generously of his talents to his church, his community, and his friends. He served as president of the East Tennessee Music Association and the East Tennessee Band and Orchestra Association. He was a member of the Board of Control of the Tennessee Music Educators Association and the Munsey Memorial Methodist Church in Johnson City where he was choir director.*

*As an educator, Mr. Lindley made a distinct contribution to our school, our students, and our college community. As a gentleman, he will always be remembered as one who inflicted no pain on those with whom he came in contact. As a friend, he gave to his friends a bounty of kindness, a personality of endearment, and a spirit of tolerant loyalty. As a teacher, he possessed understanding, tolerance, industry, and love.*

*Although Mr. Lindley's professional services have been concluded, the far-reaching influence of his good life and the indomitable spirit of his personality will always be present among those whom he knew.*

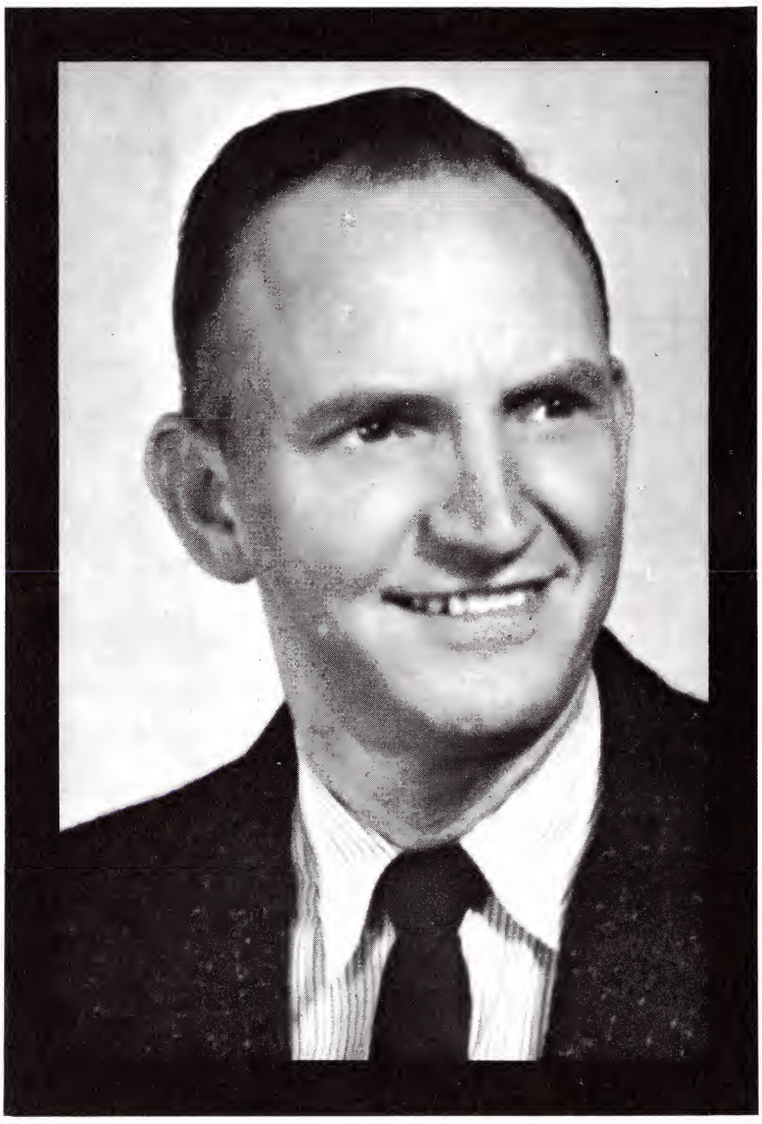

J. Marvin Lindley

# ETSC Staff

Mrs. Edna Barnes
Miss Lucylle Campbell
Mrs. Jessie Clayton
Mrs. Myrtle Dulaney

Mrs. Emma Lee Dyer
Mrs. Irene Fox
Mrs. Manola Gentry
Mrs. Ruth Haire

Mrs. Velvia Hargis
Mr. J. T. Hawkins
Mrs. Ella Kate Henley
Mrs. Georgia Jared

Mrs. Ruth Jennings
Mr. Herbert King
Mrs. Mildred Kozsuch
Mrs. Zella Kyte

Miss Ruby Leach
Miss Alta Ledford
Miss Maurine Ledford
Mr. Hyder Minton

Mrs. Reba Minton
Mrs. Thelma Paradis
Mrs. Patsy Pickle
Miss Paula Reece

Miss Rebecca Sanders
Miss Virginia Shipley
Mrs. June Smith
Mrs. Dorothy Tolley

# FEATURES

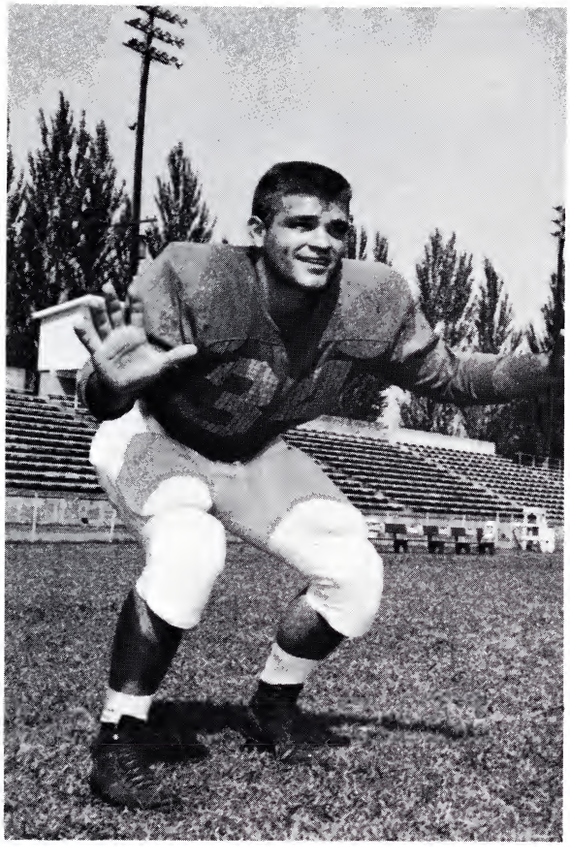

**MR. EAST TENNESSEE STATE COLLEGE**

"Little All American" Mickey Banyas was elected Mr. East Tennessee State College by the members of the student body of East Tennessee State for 1958-59.

Mickey's genial personality, enviable versatility, and admirable industry have warranted his having received this coveted honor, "Mr. East Tennessee State College."

May the student body of East Tennessee State College present to you, Mickey Banyas, "Mr. East Tennessee State College," 1958-59.

# Mr. and Miss ETSC

**MISS EAST TENNESSEE STATE COLLEGE**

Nancy Louise Denton, "Miss East Tennessee State College," 1958-59, has been honored by the student body of East Tennessee State College as being its most typical co-ed.

This honor has been bestowed upon Nancy by her many contemporaries because of her kind personality, her unobtrusive manner and the very worthy objectives of her collegiate life.

May the student body of East Tennessee State College present to you, Nancy Louise Denton, "Miss East Tennessee State College," 1958-59.

# Senior Beauty

Mary Elizabeth Quarles

# Senior Pin-Ups

Nancy Denton

Jane Heywood

Sara Lyn Treadway

# Junior Beauty

Virginia Denton

# Junior Pin-Ups

Barbara Carmody

Carolyn Leatherwood

Sue Wright

# Sophomore Beauty

Polly Baxter

# Sophomore Pin-Ups

Illa Jane Brown

Emily Easterly

Linda Wester

# Freshman Beauty

Eve Scutt

# Freshman Pin-Ups

Clara Canary

Linda Kelly

Priscilla Peery

# Hall of Fame

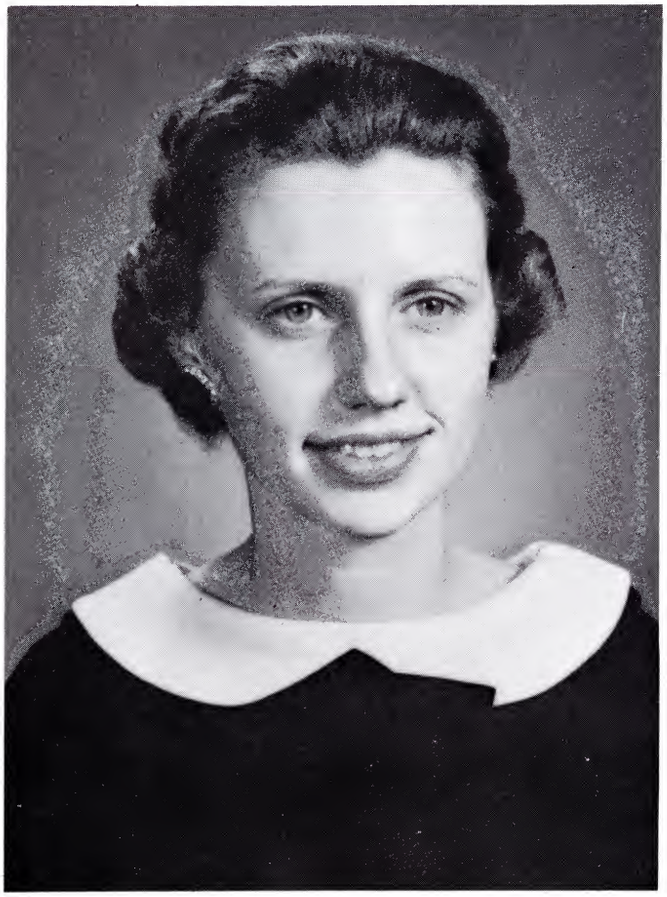

Beverly Cox
Most Athletic Senior Girl

Betty Edwards
Friendliest Senior Girl

Buddy Hartsell
Most Athletic Senior Boy

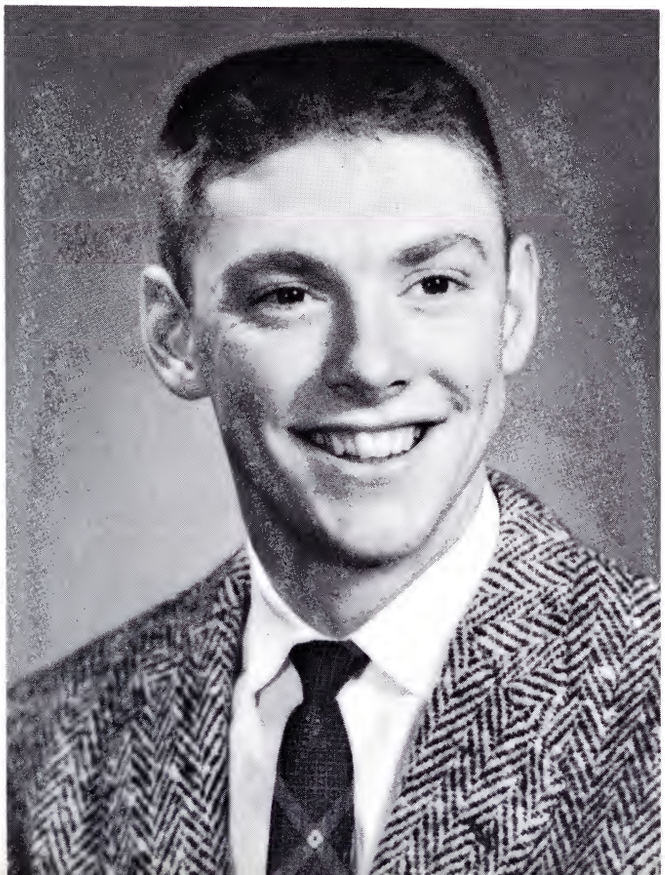

Bruce Hurley
Friendliest Senior Boy

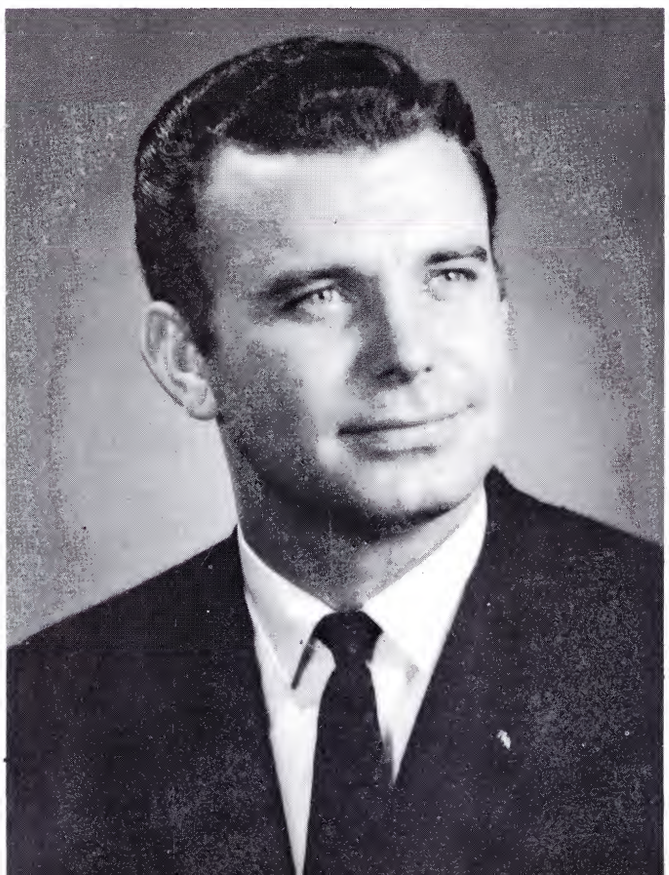

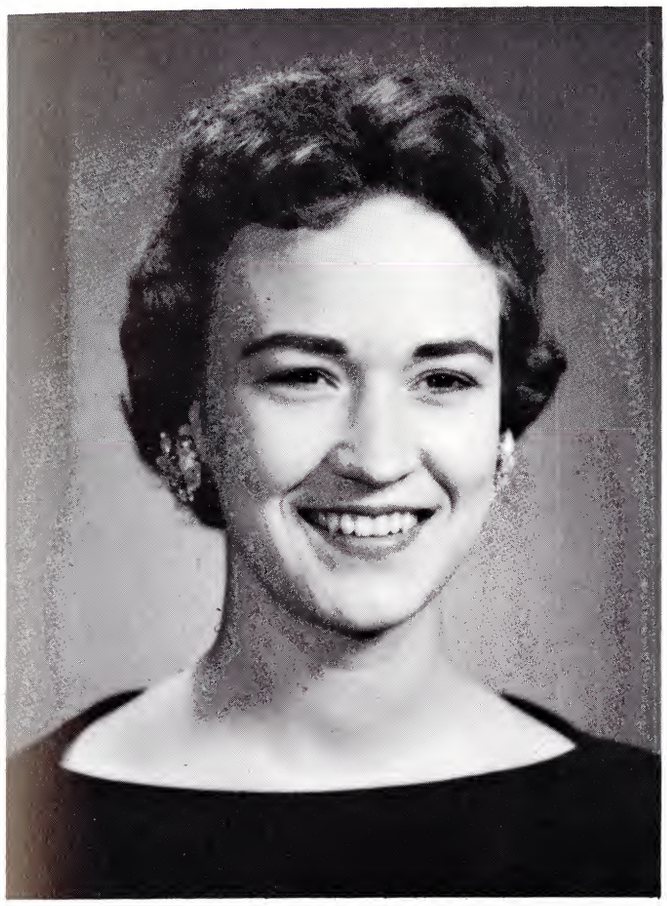

Evelyn Quintrell
Most Intellectual Senior Girl

Linda Rose
Most Talented Senior Girl

David Hatcher
Most Intellectual Senior Boy

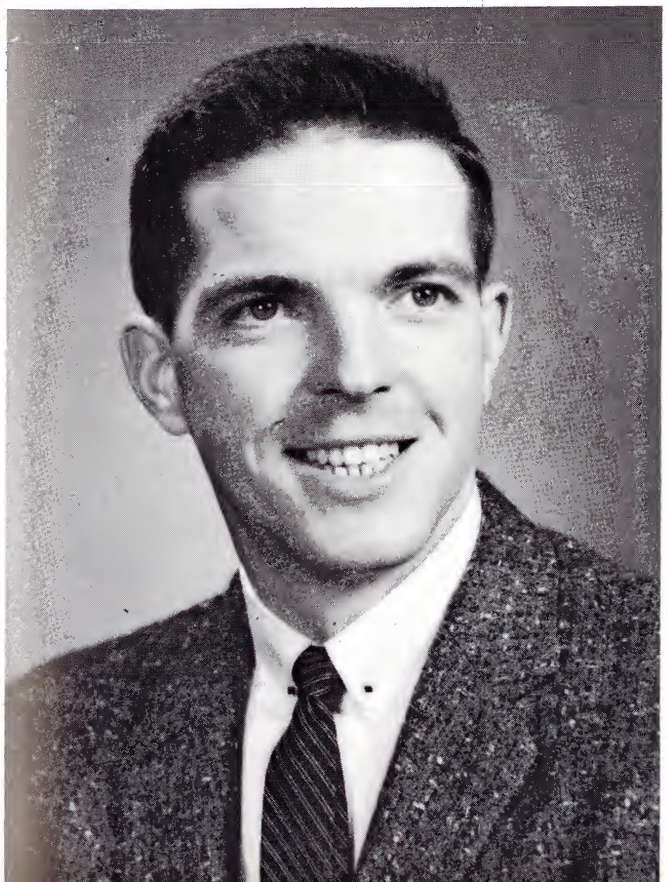

Bob Mooty
Most Talented Senior Boy

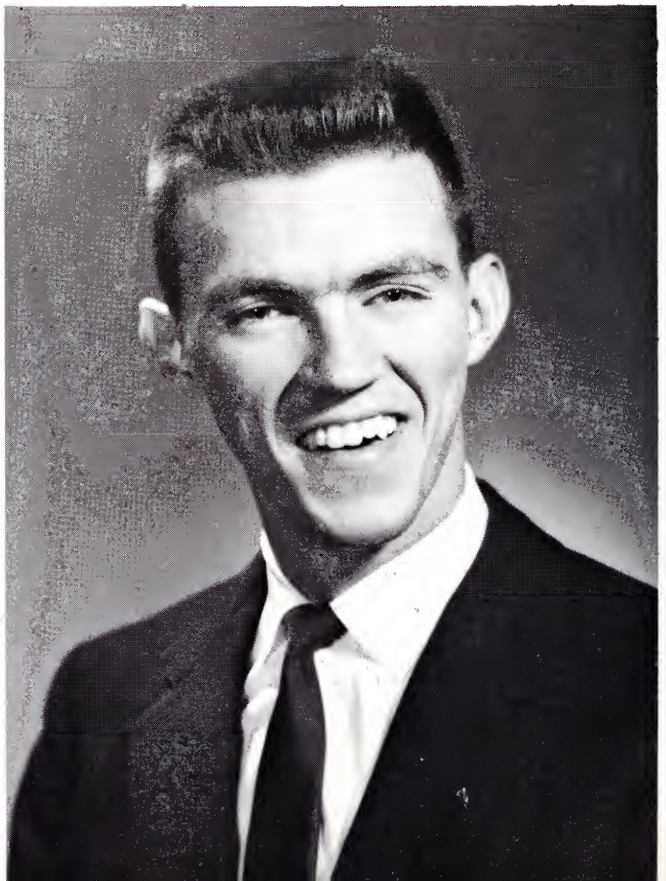

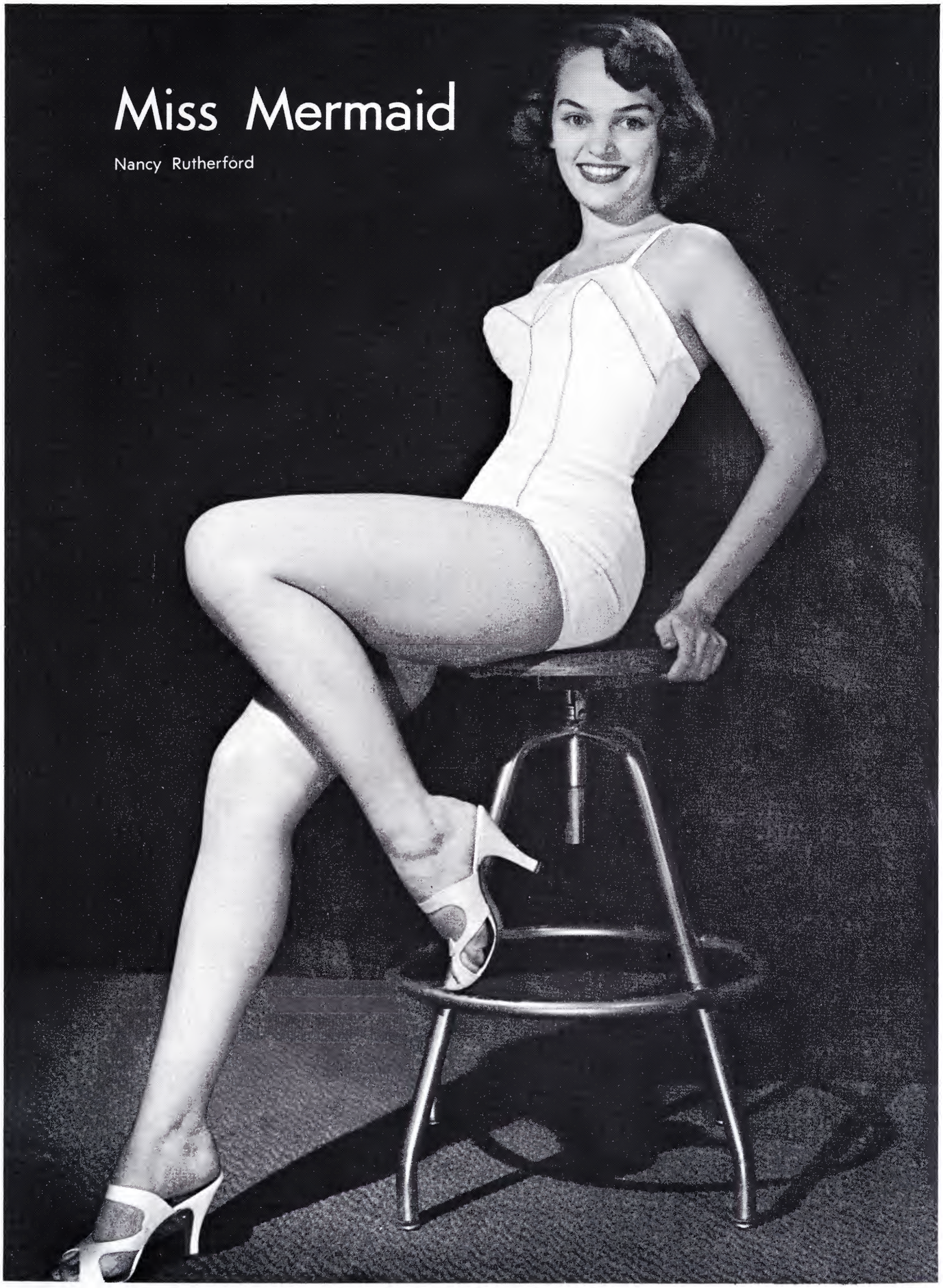

# Miss Mermaid

Nancy Rutherford

# Sadie Hawkins

Anna Marie Watts

# Lil' Abner

Benjie Earnest

# Fraternity

Lambda Chi Alpha
Crescent Girl
Patsy Fields

Pi Kappa Alpha
Dream Girl
Virginia Denton

# Sweethearts

Phi Sigma Kappa
Moonlight Girl
Sharon White

Sigma Phi Epsilon
Sweetheart
Polly Baxter

# May Day

May King
Gerald Owens
May Queen
Barbara Geisler

**Below, from left to right:** The May Court. Bill Holdway, Shirley Keyes, Charles Britt, Joan Honeycutt, Gene Brown, Mary Elizabeth Quarles, Nancy Denton, Bruce Hurley, Virginia Denton, Bill Cutshaw, Scotty Beach, Bill Hughes.

Pi Kappa Alpha
"Japanese Sandman"
First Place
Men's Division

# Potpourri

Sigma Phi Epsilon
"Swan Lake Ballet"
Second Place
Men's Division

Sigma Kappa
"Dum-Da-Dum-Dum"
Second Place
Women's Division

Alpha Delta Pi
"Gunsmoke"
First Place
Women's Division

# All-Sing

All-Sing Executive Committee. **Standing:** Ronnie Perry, Wayne Johnson, John Kriener, Jim Talley, Jerry Edwards, Jim Beasley. **Seated:** Jerry Cole, Patsy Fields, Bob Mooty.

**Left:** Small Group Winners of All-Sing—Kappa Delta and Pi Kappa Alpha.

**Above:** Sigma Phi Epsilon—Winner of Men's Large Division.

**Left:** Sigma Kappa—Winner of First Place Women's Division.

Election to Who's Who in American Colleges and Universities is based upon participation in college extra-curricular activities, character, and scholarship. In order to be eligible, students must have maintained a quality point average of at least 2.5.

Marilyn Barnhill

Carl Bell

# Who's Who In American Colleges and Universities

Maxine Ballenger Brown

Montess Byrd

Clyde Palmer Carroll

Jane Compton

Beverly Cox

# Who's Who In American Colleges

Frank Day

Nancy Denton

Janice Easterly

Jon Eiche

Betty Street Evans

Carol Faber

# and Universities

Joan Smallwood Ford

Ann Garst

David Hatcher

Catherine Hillon

Robert Hodges

Ruth Hunley

# Who's Who In American Colleges and

Jerry Jarnagin

Felix Lowe

Barbara Lucas

Phyllis Merritt

Robert Mooty

Barbara Mumpower

# Universities

Douglas Nolen

Mary Elizabeth Quarles

Mary Evelyn Quintrell

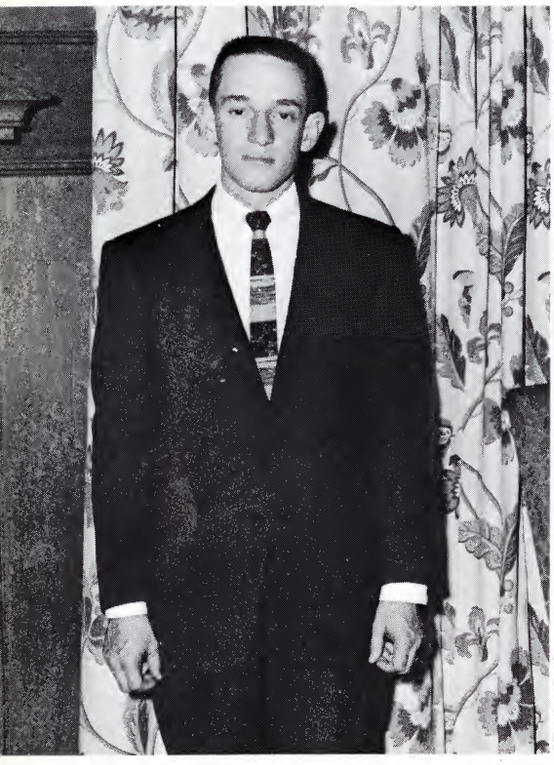

Robert Dale Reece

Linda Rose

Carolyne Siler

# Who's Who In American Colleges and Universities

Patti Smith

John Dewey Wallis

Margaret Williams

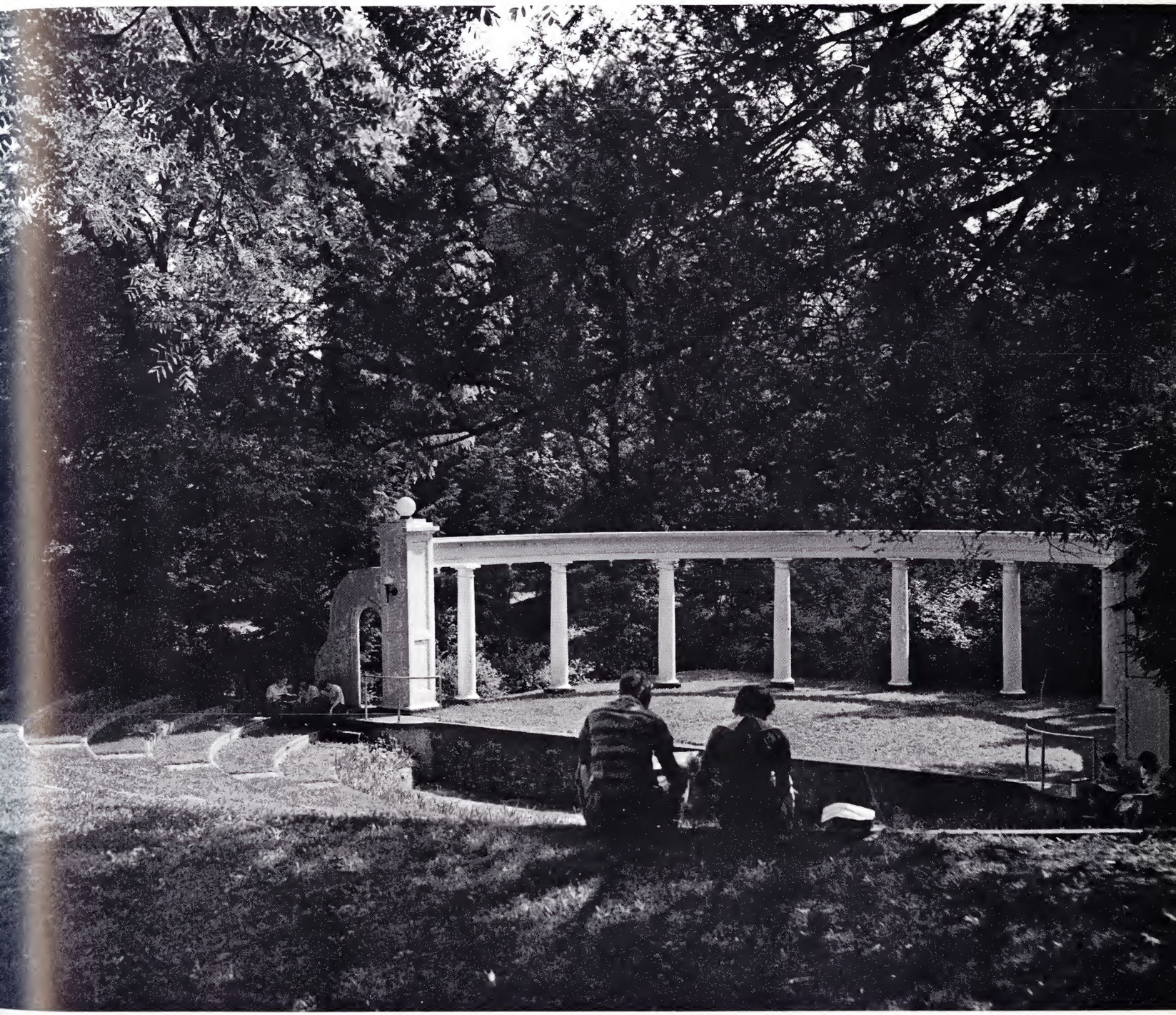

# THE GREEKS

**First Row:** Beverly Cox, Alpha Delta Pi; Jerry Jarnagin, Alpha Delta Pi; Linda Rose, Alpha Delta Pi; Jane Cunningham, Alpha Omicron Pi; Evelyn Quintrell, Alpha Omicron Pi. **Second Row:** Paula Schroeder, Alpha Omicron Pi; Jane Compton, Alpha Xi Delta, President; Emily Easterly, Alpha Xi Delta, Betty Evans, Alpha Xi Delta; Janice Easterly, Delta Zeta. **Third Row:** Barbara Mumpower, Delta Zeta; Pat Thompson, Delta Zeta; Betty Edwards, Kappa Delta; Mary Elizabeth Quarles, Kappa Delta; Anna Lee Bilka, Phi Mu. **Fourth Row:** Carol Jo Booth, Phi Mu; Betty Lou Medlin, Phi Mu; Carol Faber, Sigma Kappa; Barbara John, Sigma Kappa; Patti Smith, Sigma Kappa.

# Panhellenic Council

The Panhellenic Council of East Tennessee State College is composed of the president of each sorority on the campus as well as two elected representatives from the seven national sororities. The officers of Panhellenic are elected from the group. This year Jane Compton served as president, Betty Edwards as first vice-president, Paula Schroeder as second vice-president, Jerry Jarnagin as recording secretary, Scotty Beach as corresponding secretary, Jane Cunningham as treasurer and Anna Lee Bilka as senator.

Dean Ella V. Ross is the faculty sponsor for the Panhellenic Council and each sorority also has a faculty sponsor as a member of Panhellenic. The faculty sponsors are Alpha Delta Pi, Miss Ada Strong; Alpha Omicron Pi, Miss Margaret Dugger; Alpha Xi Delta, Miss Jessie Moore; Delta Zeta, Dr. Constance Mynatt; Kappa Delta, Miss Louise McBee; Phi Mu, Mrs. Star Wood; Sigma Kappa, Mrs. S. G. Gilbreath.

Dean Ella V. Ross
Sponsor

# Inter - Fraternity Council

The Inter-Fraternity Council of East Tennessee State College is the governing board for the four national social fraternities on this campus.

The Council is composed of two members of each fraternity, one being the president of the fraternity. This year N. A. Barnes served as president, Raymond Thomas as vice-president, Tom Garland as secretary and Gene Brown as treasurer. The faculty sponsor for the Inter-Fraternity Council is Dean Calvin Mercer.

Dean Calvin Mercer
Sponsor

**First Row:** Ronald Perry, Lambda Chi Alpha; Raymond Thomas, Lambda Chi Alpha; Gene Brown, Phi Sigma Kappa. **Second Row:** Sam Kincheloe, Phi Sigma Kappa; Tom Garland, Pi Kappa Alpha; Bill Jones, Pi Kappa Alpha. **Third Row:** Jon Earl Bell, Sigma Phi Epsilon; Ted Cooke, Sigma Phi Epsilon; N. A. Barnes, President.

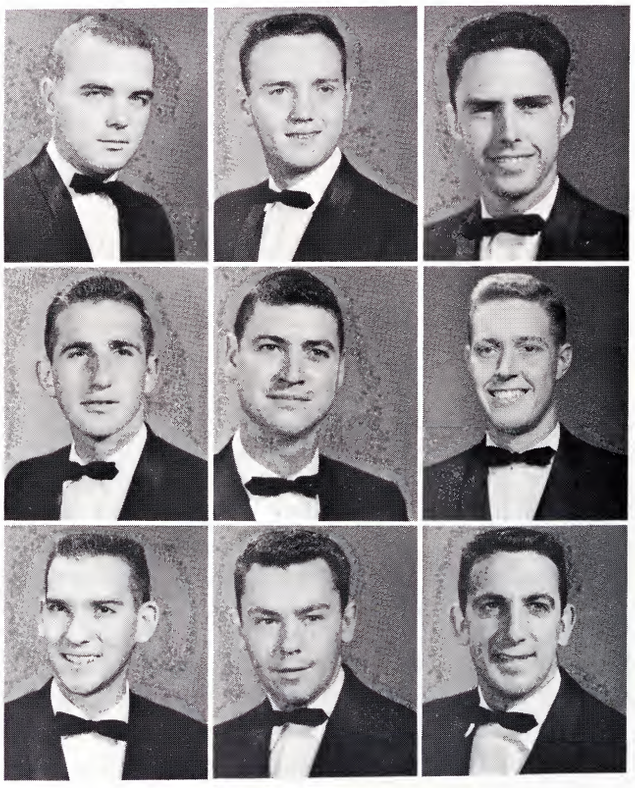

Beverly Cox
President

# Alpha Delta Pi

A sheaf of fragrant, purple violets . . . an adelphean blue nestled close to a glowing white . . . a sacred trust . . . "No standard too high for Alpha Delta Pi" . . . True sister love . . . Its founder, Eugenia Tucker Fitzgerald . . . The first secret society for college women . . . clasped hands . . .

All of these spell Alpha Delta Pi—but there are no symbols, thoughts or words that can capture the feeling of pride that the members of Gamma Phi Chapter have for their sorority. It can best be explained through our motto, with greatest sincerity—"We live for each other."

Pledges coke party for all Greek pledges.

Annual Christmas Party.

**First Row:** Belinda Baker, Sandra Bridwell, Carol Chesney, Mary Gordon Cowan, Beverly Cox, Susan Cross, Linda Denton, Nancy Denton. **Second Row:** Virginia Denton, Carolyn Farmer, Myrna Fisher, Carolyn Fowler, Donna Franks, Carol Ann Geisler, Carolyn Henry, Eloise Hines. **Third Row:** Judy Jackson, Jerry Jarnagin, Mary Carol Jesse, Martha Kegley, Shirley Keyes, Karen Kay Knight, Joan Lewallen, Barbara Lingo. **Fourth Row:** Betty Lyle, Sandra Pace, Sharon Ponder, Linda Rose, Sandra Salyer, Eve Scutt, Linda Skipworth, Alice Steele. **Fifth Row:** Jenny Steffey, Suzanne Sudderth, Sara Lyn Treadway, Jean Thompson, Emily Kay Wells, Sharon White, Sue Williams, Frieda Woodard.

The houseparty held during the Spring Quarter.

These are the times we'll always remember.

Thomas Garland
President

# Pi Kappa Alpha

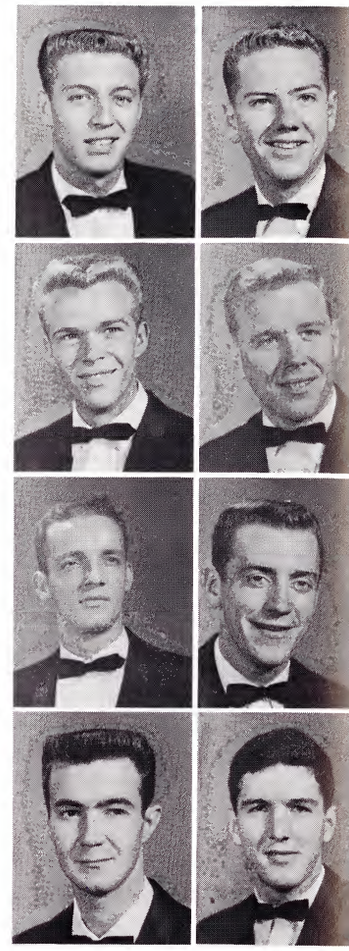

**First row:** James Barnette, Eugene Bass. **Second row:** Steve Claiborne, Gene Cowan. **Third row:** Arron Larkins, Marvin Lemons. **Fourth row:** T. H. Spencer, Harry Steele.

Epsilon Zeta Chapter of Pi Kappa Alpha was chartered on the East Tennessee State College campus on May 15, 1955, making it the youngest national fraternity on the campus.

Pi Kappa Alpha's short history on the State campus has been very eventful. The fraternity is active in all school events. They won first place in "Potpourri" last spring quarter with a skit entitled "Japanese Sandman." They also captured first place in the Lambda Chi Alpha sponsored All Sing.

Pi Kappa Alpha held for the third time, "Pikes Peak." This combination of track events, beauty contests, and dance routines will be an annual event open to all sororities.

Highlighting the Spring Quarter is the annual dinner dance at which time the Pi Kappa Alpha Dream Girl is announced. The present Dream Girl is Miss Virginia Denton.

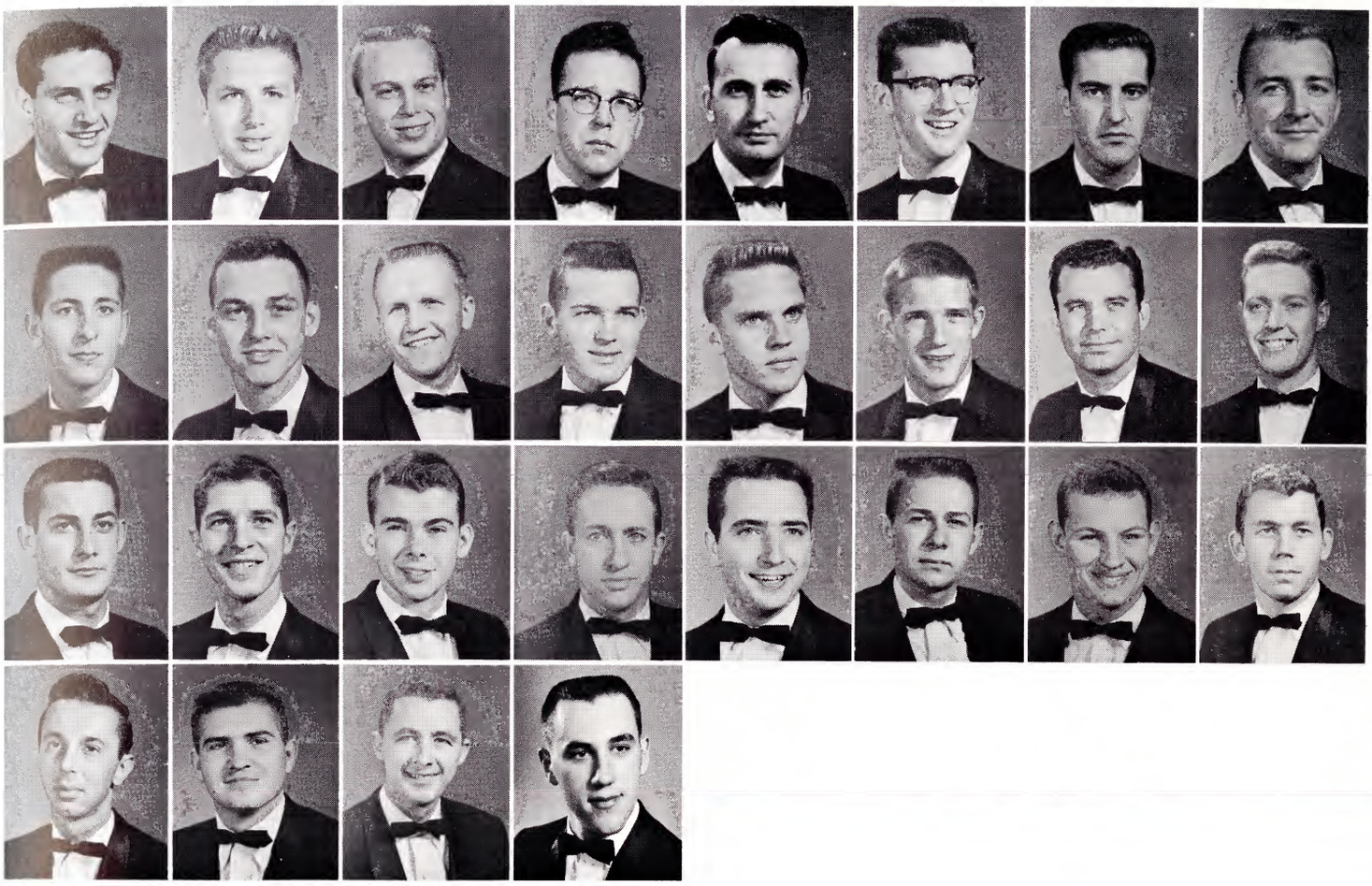

**First row:** Hal N. Blumenthol, Joe Ward Booth, John W. Brazeal, James Anthony Brown, Earl Buchanan, Joe Cardwell, Billy S. Carico, Buddy Carroll. **Second row:** Bill Cutshaw, Frederick Ellis, Bill Fleenor, John C. Fletcher, Richard G. Hammett, William G. Hughes, Bruce Hurley, William Jones. **Third row:** Bill R. Lester, Bob Moretz, Richard Morton, Jerry M. Parsons, Jerry L. Pease, Joe Ratliff, Burgon Revell, Charles Warren. **Fourth row:** Samuel F. Vesser, Charles Shockley, Scott Watson, David Webb.

**Below:** The judges of Pike's Peak.

**Below:** Christmas party with ADPi

Evelyn Quintrell
President

# Alpha Omicron Pi

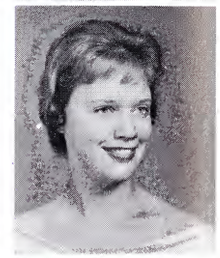

Alpha Omicron Pi was founded at Barnard College of Columbia University on January 2, 1897. The fraternity now has 64 chapters throughout the United States and Canada.

The activities of the Alpha Omicron Pi Sorority include local and national philanthropic projects, participation in all campus activities, and wholesome social activities.

Members of Alpha Omicron Pi have received representative campus honors during the past year. Among these honors are members of Who's Who in American Colleges and Universities, campus beauties, Kappa Delta Pi Barnwarming Queen, Christmas Parade Float first place honor, Buccaneer Business Manager, ROTC Sponsors, and Hon. Cadet Colonel of the ROTC Sponsors.

The sorority flower is the Jacqueminot Rose and the sorority color is cardinal.

The Alumnae Advisor is Miss Margaret Dugger and faculty sponsor Mrs. Virgil Self.

AOPi Tea for Mothers.

AOPi Red Cross work.

**First Row:** Barbara Baskette, Illa Jane Brown, Nancy Bruce, Nancy Burnett, Barbara Carmody, Maxine Cody, Jane Creasman, Jane Cunningham. **Second Row:** Gwen DeLozier, Carol Deneen, Patti Freeman, Penny Galloway, Mary Gibbs, Ruth Gillenwater, Carolyn Gregory, Judy Griffin. **Third Row:** Charlotte Holzer, Shirlene Huffine, Ann Johnson, Elizabeth Johnson, Carolyn King, Carolyn Leatherwood, Phyllis Marlowe. **Fourth Row:** Priscilla Onks, Patsy Payne, Priscilla Perry, Evelyn Quintrell, Margaret Sanders, Mary Joyce Schroeder, Paula Schroeder. **Fifth Row:** Sue Shuffle, Martha Nell Smith, Rochelle Taylor, Gem Thompson, Linda Wester, Gail Williams, Jane Williams.

1958 Pledge Class presents chapter with T. V. Set.

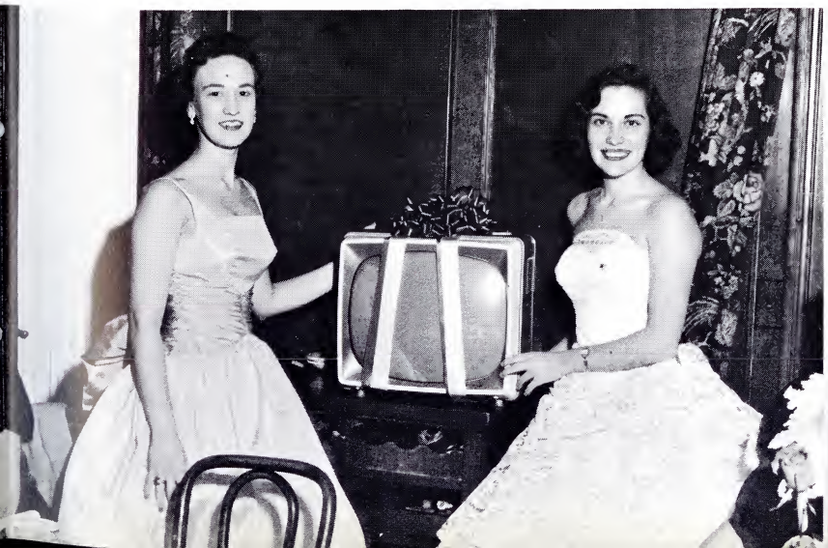

Pledge Class, Fall 1958.

Raymond Thomas
President

# Lambda Chi Alpha

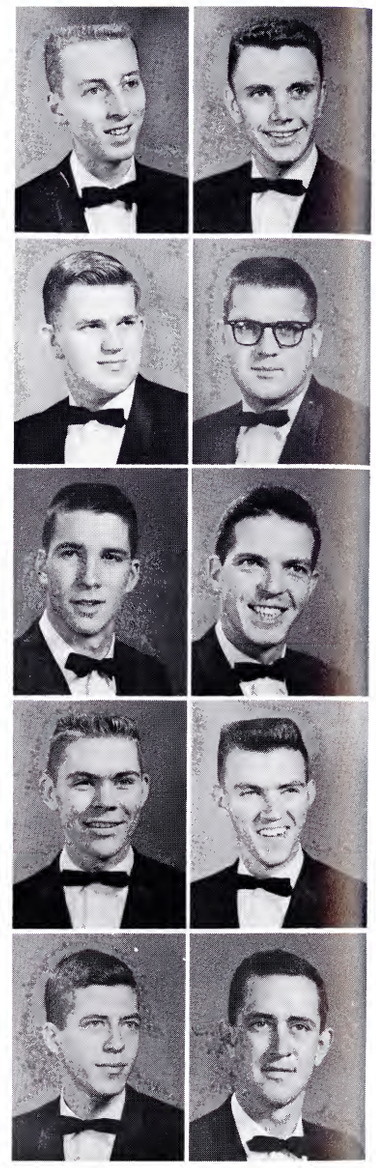

**First row:** James Beasley, Harlan Booth. **Second row:** John B. Edens III, Jerry Edwards. **Third row:** William S. Guinn, David Hatcher. **Fourth row:** Millard R. Mauk, Bob Mooty. **Fifth row:** Larry Wexler, Jim Wilson.

Lambda Chi Alpha, largest international social fraternity in the world, was founded at Boston University, 1909. Our local chapter, Iota Omicron, was founded March 26, 1955. The local chapter was the Phi Beta Chi Fraternity before its initiation into Lambda Chi Alpha.

Lambda Chi Alpha annually sponsors the Starlight Ball at which the Crescent Girl is chosen. Miss Janie May Jones completed her reign in November, and Miss Patsy Fields was chosen to take her place as the fraternity sweetheart. The highlight of the winter quarter is the Lambda Chi Alpha All-Sing, which promotes competition among the Greeks in musical selections.

This past year Iota Omicron Zeta retired the Inter-Fraternity Cup which denotes the most outstanding fraternity on campus for the past three years. This award is based on scholarship, leadership, and service. Also, Lambda Chi Alpha was awarded first place in the Homecoming decorations in the fall quarter.

Lambda Chi Alpha is the first fraternity at E.T.S.C. to obtain a fraternity house, and has as its housemother, Mrs. Ellen Tjersland from Oslo, Norway. The very lovely three-story brick house will house 30 actives and pledges.

Lambda Chi Alpha has been active in parties for orphans, programs for churches and civic clubs, and different off-campus activities.

The chapter is greatly benefited by an active alumni association and their faculty sponsor, Mr. Robert Darling.

**Below:** First place Homecoming decorations.

**Below:** Lambda Chi Alpha Housemother—Mrs. Ellen Tjersland.

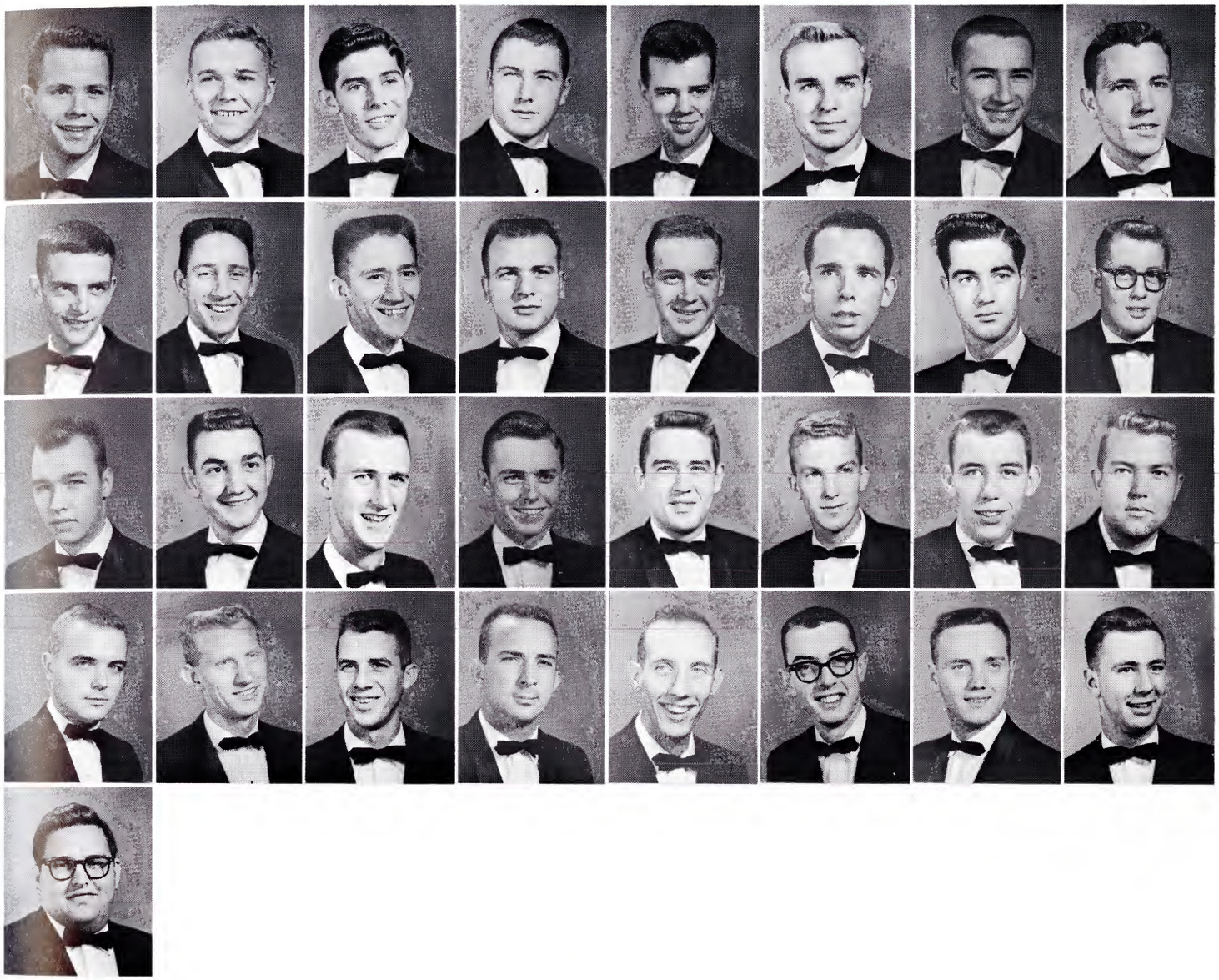

**First row:** Gene Boswell, Roger Bowers, Tom Brickey, Jack Butcher, Kennith M. Clarke, Jerry Cole, Gary Cooper, Frank Day. **Second row:** Eddie Esser, Bill Furches, Bob Furches, Buford Goins, Jim Good, Farris Gordon, Paul Green, Ronnie Lee Grubbs. **Third row:** Mike Huddle, Keith Hill, William L. Hunt, Wayne Johnson, John E. Kriener, William H. Laws, Max McCarter, Sam McReynolds. **Fourth row:** Ronald Perry, William Phillips, William Rambo, Gene Steele, Jim Stevens, James N. Talley, Raymond Thomas, Robert Welch. **Fifth row:** Charles Wood.

**Below:** Open House.

**Below:** Rush Party.

Betty Street Evans
President

# Alpha Xi Delta

The golden quill—the colors, double blue and gold—the pink Killarney rose—these are the outward symbols of Alpha Xi Delta. These symbols bind the Alpha Xi Delta sisters into a circle of lifelong friends.

Alpha Xi Delta teaches that friendship can best express itself through service for others. Gamma Theta Chapter participates in both national and local philanthropic projects.

Alpha Xi Deltas are well represented on the campus with the President of Panhellenic, Co-Membership chairman of Panhellenic, two members were selected for Who's Who in American Colleges and Universities, "Collegian" assistant editor, "Collegian" society editor, two ROTC Sponsors, a Class Pin-up, and some members of Kappa Delta Pi.

House Parties, the annual Rose Formal, a Christmas party, and several other formal and informal parties are among the many events making up the Alpha Xi Delta years.

1958 Pledge Class

Annual Christmas for actives and pledges

**First Row:** Betsy Bachman, Carolyn Bacon, Ruth Bailey, Barbara Booth, Ruth Byrd, Jeanette Carmichael, Pat Carmichael. **Second Row:** Jo Ann Carroll, Jane Compton, Barbara Duff, Emily Easterly, Betty Evans, Babs Frick, Betty Grubbs. **Third Row:** Lena Herrell, Sammy Keller, Janice Kidd, Joan Kinkaid, Betsy Lamons, Pat McSwain, Evelyn Maddux. **Fourth Row:** Chloe Myers, Sharon O'Dell, Rowena Robinson, Harriett Swan, Mary Nell Wallace, Deanna Weems.

Halloween Party for underprivileged children.

Felix Lowe
President

# Phi Sigma Kappa

Phi Sigma Kappa became a National Fraternity in 1873 and was founded at Massachusetts Agriculture College in Boston, Massachusetts. The Zeta Tetetron Chapter was initiated on December 12, 1954 at East Tennessee State.

Phi Sigma Kappa was the second fraternity on campus to purchase a fraternity house. The house is conveniently located at 715 West Maple Street. At present it will house twenty-five men, but plans are underway to excavate the basement to provide more dormitory space.

The fraternity's activities include various services to the student body, co-operation with local civic groups, and an annual Christmas Party for underprivileged children. Participation in campus activities included winning the Bikathon and Wheelbarrow Derby in Homecoming.

The "Phi Sigs" hold two dances annually, the "Chateau de Jois" and the "Moonlight Ball." The Moonlight Girl is chosen at the Moonlight Ball each year. The present Moonlight Girl is Miss Sharon White.

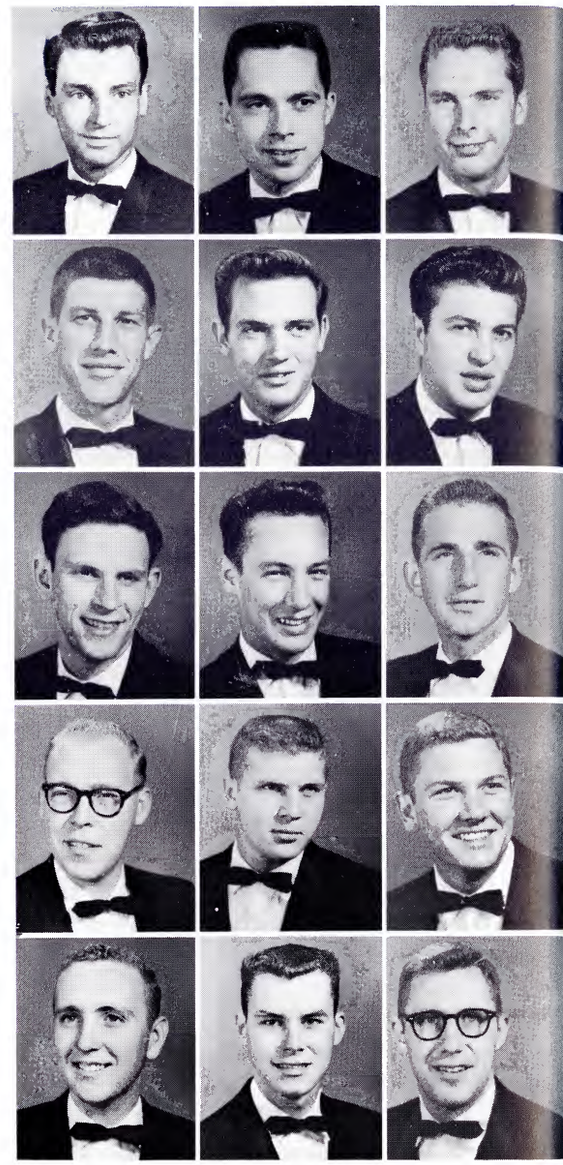

**First Row:** Robert M. Berry, David E. Berry, Charles Brett. **Second Row:** Don C. Ford, James Ben Forest, Charles Fraley. **Third Row:** Cecil Hopper, Richard Keesling, Samuel E. Kincheloe. **Fourth Row:** Gene Moore, Bryan Mowery, Buddy R. Osborne. **Fifth Row:** Walter Trotter, Gorman Waddell, John D. Wallis.

Work begins on a 20-foot pledge paddle to be hung in front of the Fraternity House.

Relaxation at the "Seven-Up Bar" in the future Carnation Ball Room.

**First Row:** Patty E. Brown, Frank Bryant, Arlan Burdine, Kenny Cole, Ronald F. Cox, Phil Collis, Don Crowe, Lynn Crowe. **Second Row:** Richard E. Gibson, Bill Gillis, Jerry Green, Billy J. Hammond, Buddy Hartsell, David Hawkins, Robert Howell, Jerry Hounshell. **Third Row:** Wayne Koppcwitz, Bill Lacy, Wendell Lewis, Felix Lowe, Joe McCormick, David R. Mauk, Calvin Ronnie Miller, Robert Milton. **Fourth Row:** Sidney Painter, Ronald Pearson, Kenneth Riggs, James Ross, Heram R. Rubel, Joe Thomas, Judson Thorton, Frank Tittle. **Fifth Row:** Eddie Waters, David Williams, Clifton Willis, C. Douglas Zimmerman.

Gorman Waddell, Felix Lowe and Jim Ross talking to the fraternity housemother Mrs. Ehel Johnson.

Judson Thornton, Joe McCormick, and Jim Ross add the finishing touches to the Phi Sig crest for display at the "Carnation Ball."

Mary Elizabeth Quarles
President

# Kappa Delta

Gamma Delta Chapter of Kappa Delta Sorority was the first national sorority on the East Tennessee State College campus. It was installed November 13, 1954.

Kappa Delta was founded at Longwood College, Farmville, Virginia on October 23, 1897. Our national philanthropic work is with the Crippled Children's Hospital in Richmond, Virginia.

For the year of 1957-58 Kappa Delta was presented the Panhellenic Cup for her outstanding leadership, scholarship, and service.

Our activities this year have included Barnwarming, keeping a nursery for a local church, leading a Girl Scout Troop, third place in Pike's Peak, first place in "500 Bike Race."

Our Alumnae Advisory Board: President, Mrs. W. A. Starritt, Jr.; Mrs. Ethel Rigell, Mrs. Hugh Mohler, Mrs. George McDowell, Faculty Advisors; Miss Louise McBee and Miss Dorothy Hicks.

The sorority flower is the White Rose and the colors are Olive Green and Peace White. The motto is Ta Kala Diokomea—"Let us strive for that which is honorable, beautiful, and highest.

The Annual Kappa Delta Barnwarming.

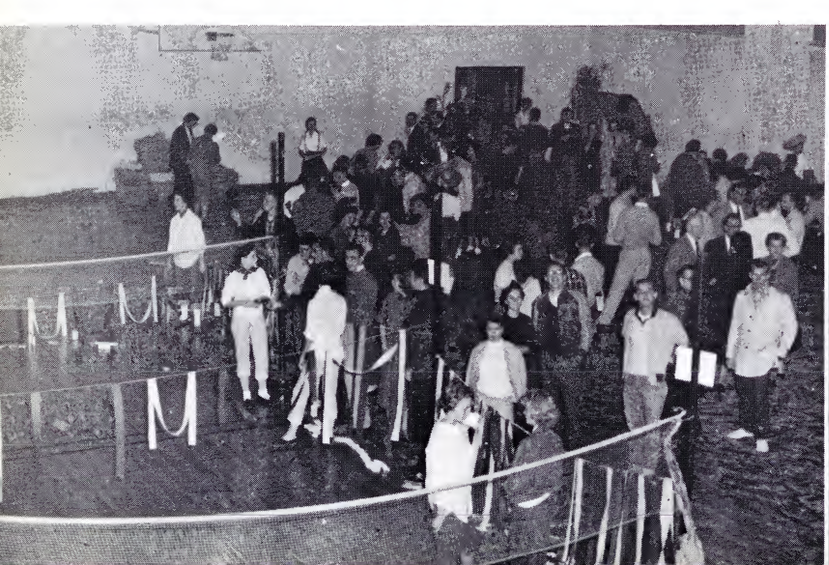

1958 Pledge Class.

**First Row:** Polly Baxter, Mitzi Bitner, Carolyn Boatwright, Linda Boyd, Vivian Bullington, Marthanne Bullock, Patsy Burleson, Ann Carpenter, Rosalind Casteel. **Second Row:** Ann Cooke, Judy Duncan, Ann Duke, Betty Edwards, Patsy Fields, Lydia Fulkerson, Neta Fuller, Susan Givens, Suzy Gutherie. **Third Row:** Janie Mae Jones, Elaine Justice, Linda Kelly, Carolyn McCracken, Sandra Meade, Linda Manley, Selwa Mire, Janet Miller, Jenny Miskell. **Fourth Row:** Sandra Nidiffer, Mary Elizabeth Quarles, Carolyne Siler, Natalie Sizemore, Ann Steadman, Sharon Smith, Jo Tallman, Cecelia Thomas, Elizabeth Washburn. **Fifth Row:** Joyce Ann Wayland, Anna Marie Watts, Betty Jane Webster, Patricia Wheeler, Mary Ann Wolfe, Linda Woolford, Jane Wooten.

Dessert Bridge held annually for graduating seniors.

Ted Cooke
President

# Sigma Phi Epsilon

Sigma Phi Epsilon Fraternity was founded on November 1, 1901, at Richmond College, Richmond, Virginia. Tennessee Gamma Chapter was founded on April 10, 1954, from the local Nu Sigma Alpha Fraternity, becoming the first national fraternity at East Tennessee State College.

Major events of the year are: the Sweetheart Ball; Diamond Princess Dinner Dance; Hearts and Diamond Banquet, held jointly with Kappa Delta Sorority; and the Christmas Party for underprivileged children.

The "Sig Eps" placed second in last spring's Potpourri, won first place with their skit in Pirate's Shipwreck at Homecoming, and received second place in the Christmas Float Parade.

The Sigma Phi Epsilon Sweetheart is Polly Baxter.

Sigma Phi Epsilon, Second Place Winner Potpourri, 1958, "Behind the Scene."

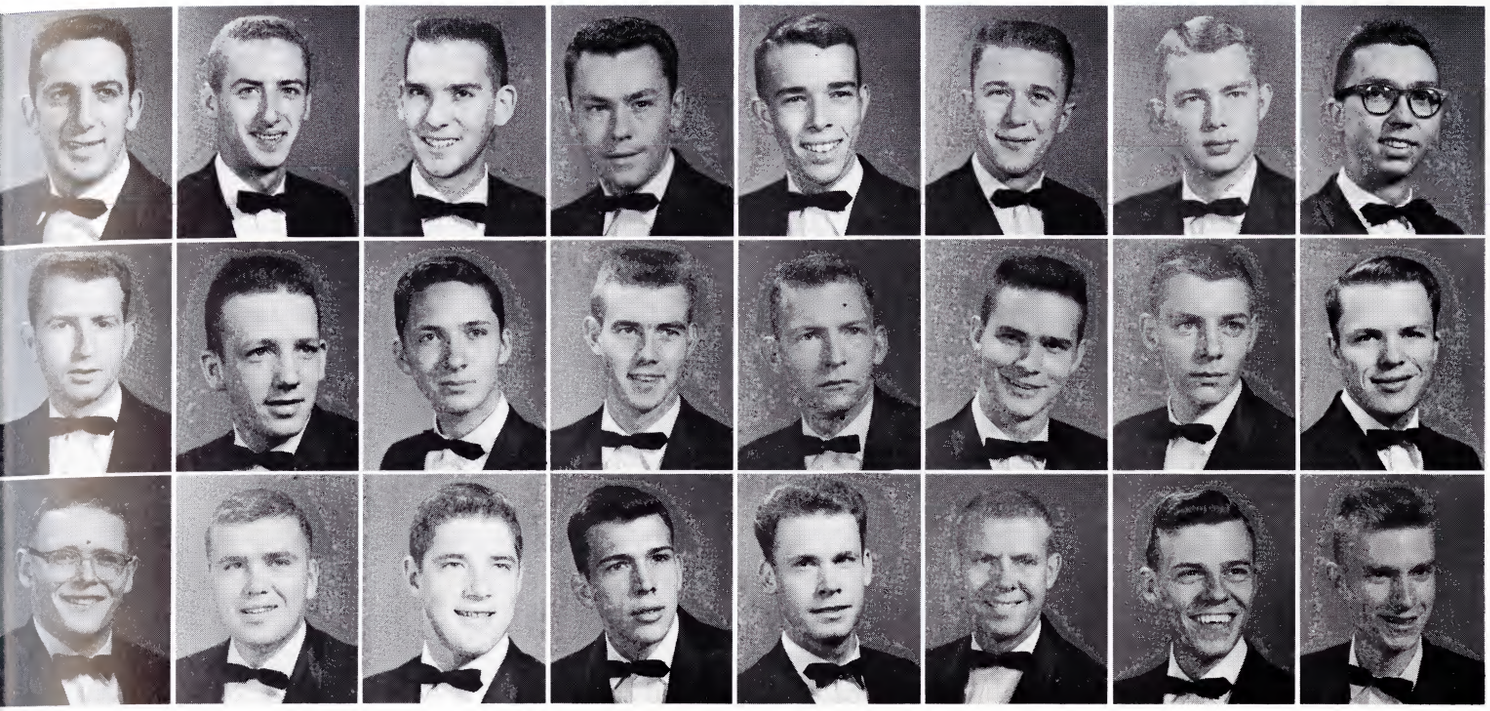

**First Row:** N. A. Barnes, Fred Begley, Jon Earl Bell, Ted Cooke, Alan Cooter, Gene Dishner, Benjamin Earnest, Jr., Jon Eiche. **Second Row:** Tom Max Fiskus, Richard Lee Haulsee, Robert Hessenauer, Bill Holdway, Lyndon Holloman, Charles Leonard, Bob Moore, Jimmy Peake. **Third Row:** Don Reid, Edward Ryon, Walter Baker, Mack Barnes, Thomas L. Elliott, Clyde H. Farnsworth, John Price, Richard Quillen.

Polly Baxter being presented as the new "Sig Ep Sweetheart."

Second place Christmas Float Parade.

Janice Easterly
President

# Delta Zeta

Delta Zeta, the second largest sorority in the nation, was founded on October 24, 1902, at Miami University, Oxford Ohio. Three of the six founders have lived to see their sorority grow to the number of 125 active chapters. The Delta Eta Chapter was installed at East Tennessee State College on January 28, 1956.

Delta Zetas are active in all school activities. Among their activities this year were: a dinner dance at which the Delta Zeta Dream Man of the year was chosen, Founder's Day Banquet, dinner for pledges, annual Christmas party, houseparty, and local and national philanthropies. Local philanthropies included giving a Christmas basket to a needy family. National philanthropies included providing hearing aids for deaf mutes and furniture for the library at Galludet College, Washington, D. C.

In addition, Delta Zetas are ROTC sponsors and members of Who's Who in American Colleges and Universities.

The sorority colors are old rose and vieux green; the flower is the Killarney rose; and the jewel is the diamond.

Pledge class, 1958.

Active members of Delta Zeta.

**First Row:** Linda Cook, Becky Crawford, Janice Easterly, Cynthia Fox, Gail Harmon, Brenda McQueen, Janice McQueen. **Second Row:** Barbara Mumpower, Norma Osborne, Pat Thompson, Fyae Vallrath, Patsy Whitson, Rita Sue Bell, Ann Browning. **Third Row:** Julia Ann Harmon, Martha Honaker, Barbara Rhea, Gail Suffridge.

Delta Zeta float in the Christmas Parade.

DZ's relax in Sorority Room.

President
Joan Ford

# Phi Mu

Kappa Kappa Chapter of Phi Mu was installed at East Tennessee State College on March 4, 1955. The fraternity is the second oldest women's fraternity, being founded at Wesleyan Woman's College in 1852.

Campus activities of the sorority include the annual Sadie Hawkins Day Dance, a Fraternity-Sorority Tea, informal parties, the Spring Dinner Dance, and the annual house party. The group sponsors a Baby-Sitting Service during the Homecoming football game.

Flower: Enchantress Carnation. Colors: Rose and White.

Advisory Council: Mrs. Ralph Cross, Mrs. Stanley Black, Mrs. Buddy Price, Mrs. Gene Martin, Mrs. Mel Smith, and Mrs. Star Wood.

**Below:** Phi Mu's admire the first place trophy won in Pikes Peak.

**Below:** The three winners of Pike's Peak.

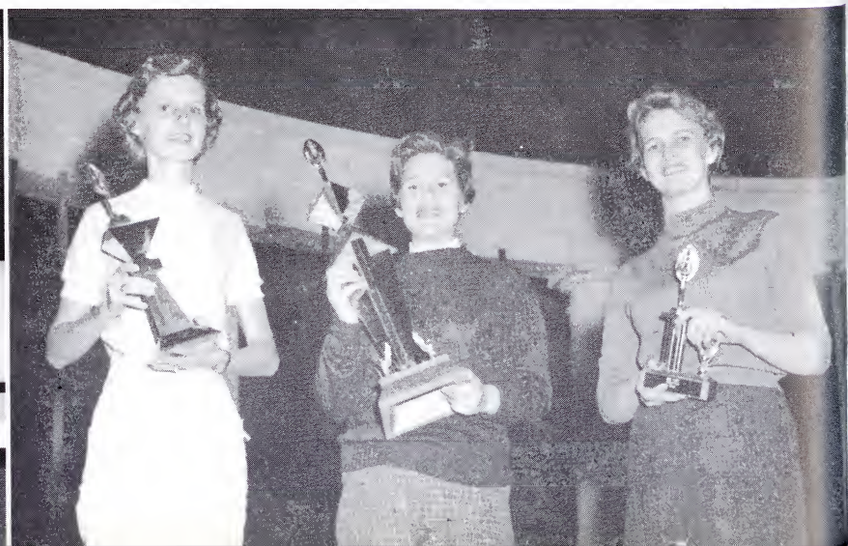

**First row:** Joan Marlene Bacon, Rosalyn Bible, Joan Smallwood Ford, Sandra Hilman, Jane Nave, Mary Olinger, Anna Lee Bilka. **Second row:** Carol Jo Booth, Nancy Brooks, Sally Craft, Myrna Davis, Margaret Huddle, Barbara Kindernay, Freddie Jean Matthews. **Third row:** Betty Lou Medlin, Helen Monroe, Margaret Robinette, Linda Sherer, Betty C. Street, Janelle Walker, Roma Yankee.

**Below:** "Founder's Day."

**Below:** The toy cart at Memorial **Hospital.**

Patti Smith
President

# Sigma Kappa

Sigma Kappa was founded at Colby College, Waterville, Maine, on November 9, 1874. The sorority is unique in her New England origin and ancestry and her unswerving purpose as a college organization, promoting high scholarship and intellectual life in its women.

Gamma Lambda Chapter was installed on East Tennessee State College campus on March 24 and 25, 1956. Interested area alumnae brought the group together through colonization.

Sigma Kappas are active in almost all campus organizations. Five were chosen for "Who's Who" among other honors. They participate in "All Sing," "Potpourri" and other activities. Among their service projects are such things as providing entertainment for a convalescent home, giving a Christmas party for the patients of the Speech and Hearing Clinic and ushering for various civic programs. They also take part in their national philanthropic projects.

Sigma Kappa sponsors on our campus include: Mrs. S. G. Gilbreath, Miss Velma Cloyd, Miss Rachel Eatherly, Miss Margaret Hayes, Miss Evangeline Hartsook, and Mrs. Nelle Taylor.

The sorority colors are maroon and lavender. The flower is the violet and the jewel is the pearl.

Entertainment at the V.A. Center.

**First Row:** Jo Blanchard, Ann Bradford, Fredie Bradford, Martha Agnes Carter, Margaret Sue Cox, Jo Ann Cress, Anne De Vault. **Second Row:** Mary Ruth Gilly, Sheila Graybeal, Dorothy Hamilton, Dianne Helms, Judy Hilton, Annabell Huffman, Nancy Humphreys. **Third Row:** Barbara Lucas, Mary Ruth McClure, Phyllis Merritt, Sonia Miller, Mary Helen Patton, Joann Perrin. Peggy Jean Scott. **Fourth Row:** Doris Stout, Nancy Thomas, Patricia Thompson, Stephanie Treacy, Becky May Alderson, Brendagail Berry, Gwen Eads. **Fifth Row:** Carol Faber, Barbara John, Mary Ann Lowe, Judy Shepherd, Patti Smith.

Founder's Day Banquet.

Bill Jones, President

# Delta Sigma Pi

Delta Sigma Pi was founded at New York University, School of Commerce, Accounts and Finance, on November 7, 1907. Delta Xi Chapter was installed at East Tennessee State College on May 17, 1958, making the 100th chapter.

The International Fraternity of Delta Sigma Pi was founded to foster the study of business in universities; to encourage scholarship, social activity, and the association of students for their mutual advancement by research and practice; to promote closer affiliation between the commercial world and students of commerce; and to further a higher standard of commercial ethics and culture and the civic and commercial welfare of the community.

Among the year's activities are a Rose Ball, at which the Rose of Delta Sig is chosen, and tours of surrounding industries, including Eastman, Mead, and Oak Ridge Atomic Plant.

The fraternity flower is the red rose and the colors are old gold and royal purple.

Charter members of Delta Xi Chapter of Delta Sigma Pi.

Pledge Class—Fall, 1958.

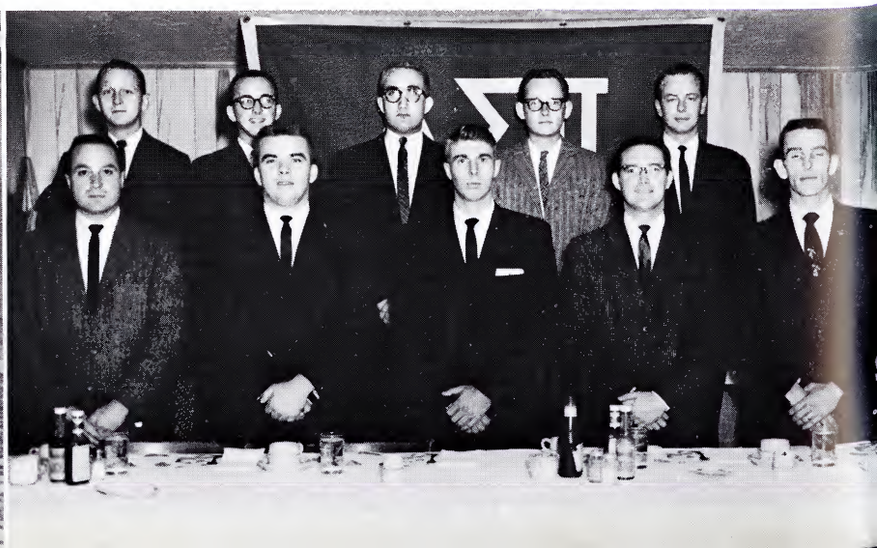

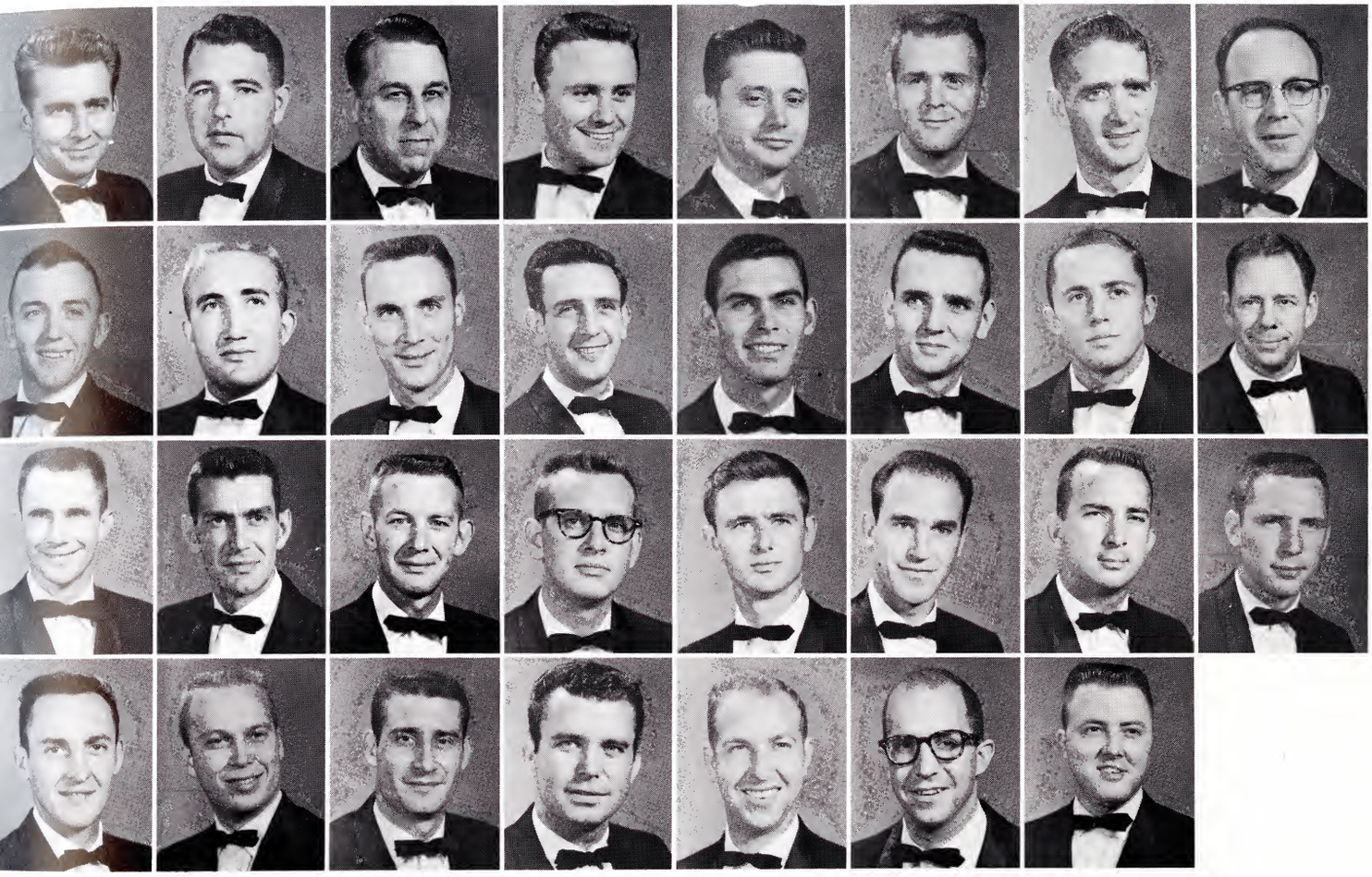

**First Row:** Elden M. Cooke, Jack D. Daniels, Dr. Farnsworth—Sponsor, John D. Fudge, Jack Hensley, Joseph R. Hessmann, Bobby Hilton, Coy T. Holmes, Jr. **Second Row:** William J. Jones, Stuart B. Larkey, William R. Lewis, William C. McAmis, James E. McEwen, Edward B. McMillan, Rodney K. McMillon, Mr. Harold Margason—Sponsor. **Third Row:** Mr. George Myers—Sponsor, Alvin C. Parish, Malcolm Rambo, Bobby G. Ratliff, Bobby Salyer, Bill Schaeffer, Gerald E. Steele, Ronald P. Tolliver. **Fourth row:** Billy J. Artrip, John W. Brazeal, Gene Holt, Bruce Hurley, Joe W. Morley, Walter Lee Morris, Ronald F. Wayland. **Not Pictured:** Dr. Travis Kirkland—Sponsor and Dr. Kenneth Spaulding—Sponsor.

Officers, 1958-1959.

Initiation Banquet.

Edward E. Bethea
President

# Mu Delta Kappa

Mu Delta Kappa was organized on the East Tennessee State campus in 1948. The fraternity was organized here for the purpose of promoting professional interest in the field of Industrial Arts, lasting friendships among the members of the fraternity, leadership and responsibility.

The primary contributions of Mu Delta Kappa is service to school and community. Although Mu Delta Kappa is a service fraternity, it does not forget the other aspects of college life. Socials and banquets are held each quarter for the members and their guests. The highlights of the year are the initiation banquet and the spring banquet. An annual event sponsored by the fraternity is Open House. This is in the spring quarter.

This year Mu Delta Kappa tied for first place in the Christmas Float Parade.

The faculty sponsor is Professor L. D. Wallis, chairman of the Industrial Arts Department.

**Below:** Welding plays an important part in Industrial Arts.

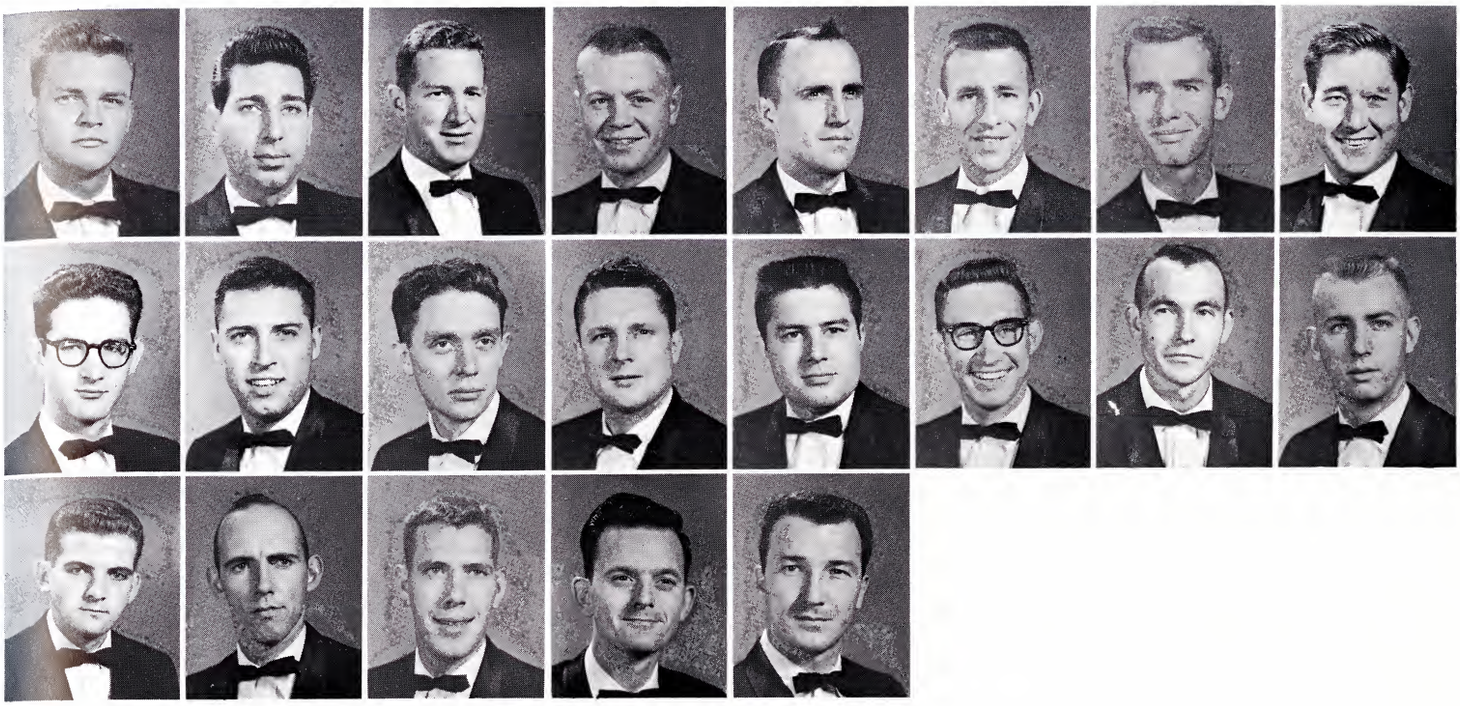

**First row:** Edward Bethea, Robert Boragine, Robert Fleming, Tom L. Griffith, William Roberts, Roy Scroggins, Jr., William Bowman, Charles Brooks. **Second row:** Richard Church, Don Crowe, Hugh Davis, James Himes, Ronald King, Felix Lowe, Harley Marshal, Billy Jo Morrison. **Third row:** Don Tucker, Fred Wagner, Hugh Waller, Ray Ward, Paul Whitlock.

**Below:** Mr. Wallis helps a student to perfect his work.

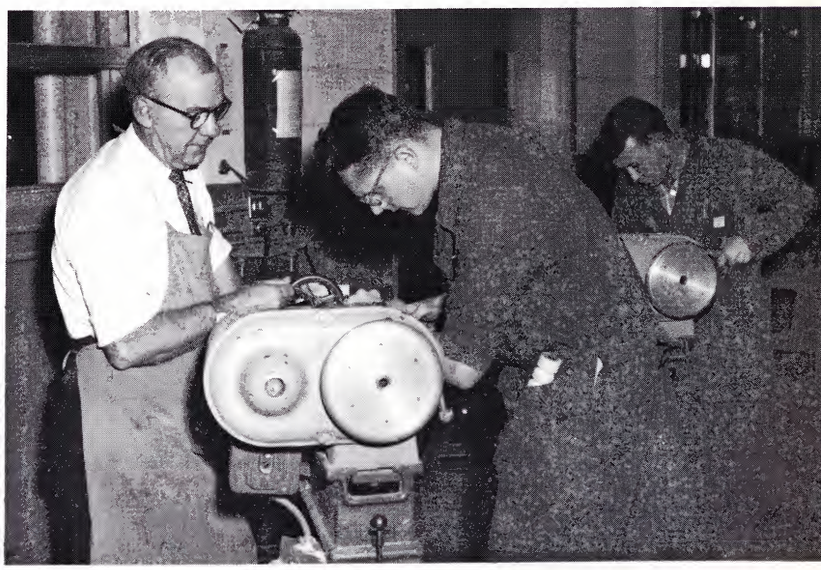

**Below:** Taking care of the tools for students' use is wise.

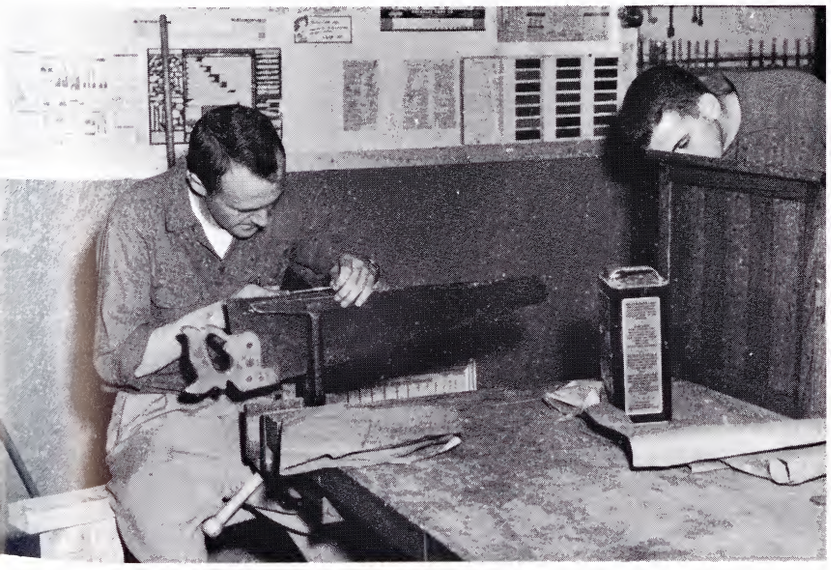

# Alpha Phi Omega

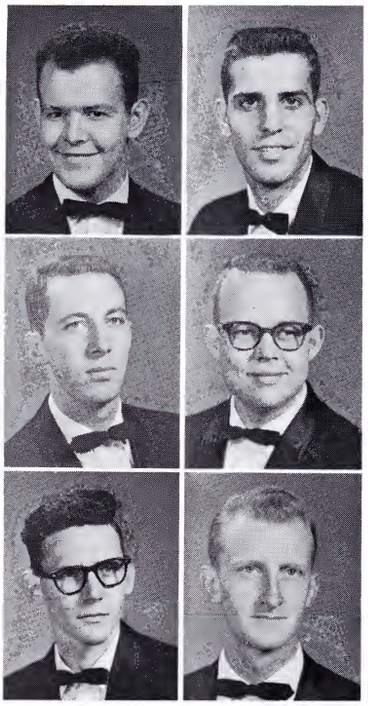

**First row:** Frank Barham, Wayne Cox. **Second row:** Bob Hodges, James Hopkins. **Third row:** James Norris, Royce E. Parman.

Lambda Alpha Chapter of Alpha Phi Omega, the first national fraternity on the campus, is primarily a service fraternity, but has social activities well mixed into its calendar, with an annual spring dinner dance as the highlight. Service to the school and brotherhood to its members are the two main objectives of the fraternity. Ushering for school events and assisting at High School Day are two of the many projects.

The Alpha Phi Omega Ugly Man Contest, held during the winter quarter with proceeds going to charity, is looked forward to yearly by the entire campus.

The officers of the fraternity are: President, Bob Hodges; Vice-President, Jim Hopkins; Secretary, Wayne Cox; Treasurer, Frank Barham; and Senator, Royce Parman.

**Below:** Getting set for a dinner meeting.

**Below:** Sponsors at a coke party.

# ORGANIZATIONS

Robert Hodges, President

# Student Government

The students are organized for the purpose of carrying on the general activities of the school. Officers are elected in the Spring Quarter to take office in the following quarter.

The Student Senate is made up of the officers of the United Student Body and the senators (representatives of the various organizations). The Senate meets twice monthly, discusses school politics, and acts as a governmental board. At the beginning of the Fall Quarter, the United Student Body Officers sponsor a Leadership Conference for all organization senators. At that time plans for the year, as well as a yearly calendar of activities, is formulated.

Benjamin Earnest, Vice-President

Nancy Denton, Secretary-Treasurer

**Above:** EXECUTIVE COMMITTEE: Stan Johnson, Tom Garland, Mary Elizabeth Quarles, Nancy Denton, Benjamin Earnest, Bob Hodges, N. A. Barnes, Evelyn Quintrell, Linda Rose.

**Below:** Leadership Conference, Fall 1958

RITTER HALL, **First Row:** Howard Brook, Second Vice-President; Ivan Hall, First Vice-President; Harold Phillips, Dorm Council. **Second Row:** Charles Helbert, Dorm Council; Jack Fannon, President; Tom Goodin, Senator.

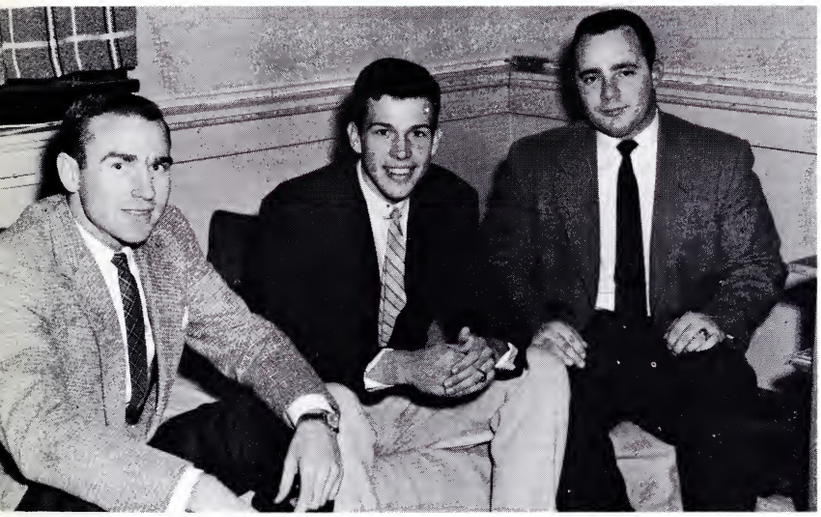

LAKE STREET COTTAGE, **Left to Right:** Wendell Lewis, President; Mack Barnes, Vice-President; Donald Davis, Senator.

# Dormitory

Student government in the dormitories—a link between the administration and the students. Floor representatives help to keep an uproar to a mild hum. Each dormitory having their own governing body develops a cooperative spirit, better fellowship, and student com-

BROWNING HALL, **Left to Right:** Donald McDonald, Dorm Council; O'Neal Quarles, Senator; Joe Dixson, Vice-President; Lyle Sandridge, Treasurer; Doyle Christian, Dorm Council; Wallace Ketron, President.

STONE HALL, **Seated:** Sandra Hillman, Senator; Carolyn Fowler, Secretary; Helen Monroe, First Vice-President. **Standing:** Polly Baxter, Second Vice-President; Maxine Cody, President; Jane Turner, Reporter.

CARTER HALL, **Seated:** Mary Ellen Thomlinson, Senator; Polly Baxter, President; Rochelle Taylor, First Vice-President. **Standing:** Mary Hitch, Dorm Council; Maxine Cody, Second Vice-President.

# Government

patibility. The dormitories sponsor an open house during High School Day and Homecoming. Varying from cleaning up for room check, to all night bull sessions—dorm life is a great part of college life.

COOPER HALL, **Left to Right:** Evelyn Quintrell, Senator; Wanda Mendes, Vice-President; Sally Craft, President.

YOAKLEY HALL, **Seated:** Mary Knecht, President; Kathryne Helvy, Treasurer; Cecila Thomas, Dorm Council; Rosalind Casteel, Dorm Council; Betty Edwards, First Vice-President; Doris Jane Bolton, Secretary. **Standing:** Nancy Thomas, Second Vcie-President; Mary Lou Owens, Reporter.

# The 1959 BUCCANEER Staff

It has been said many times that a yearbook is a year's activities caught between two covers. This is true. But to us, the staff of the 1959 BUCCANEER, our yearbook is more. It is something that we have watched grow out of a stack of pictures and a pile of rosters. It is our talents, thoughts and inspirations. It is also our mistakes and faults. Now we give it to you and we hope you like it.

| | |
|---|---|
| Editor | Linda Rose |
| Business Manager | Evelyn Quintrell |
| Assistant to the Editor | Maxine Cody |
| Organizations Editor | Nanci Brown |
| Typist | Martha Couch |
| Photographer | Millard Mauk |

Linda Rose
Editor

Evelyn Quintrell
Business Manager

Maxine Cody
Assistant to the Editor

Martha Couch
Typist

Nanci Brown
Organizations Editor

# The COLLEGIAN

**THE COLLEGIAN** is the student newspaper of the college. The paper, written and edited entirely by a student staff, is published weekly during the fall, winter, and spring quarters.

The purpose of the paper is to get the facts about ideas and events which would be of interest to the student body.

Jane Compton, Managing Editor

David Hatcher, Editor-in-Chief

Tom Garland, Copy Editor

Chico Genovese, Sports Editor

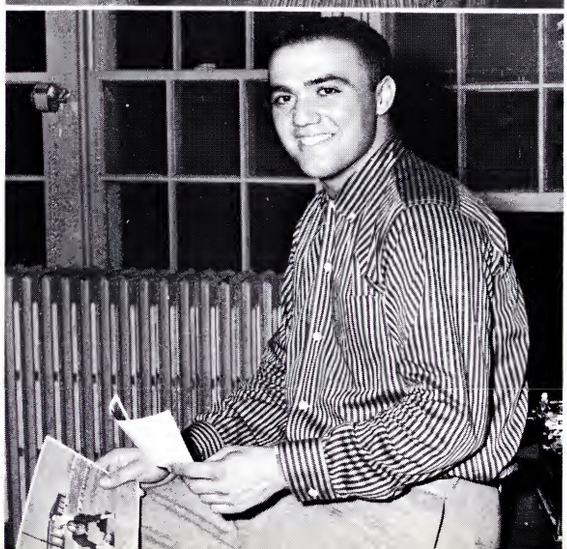

**COLLEGIAN STAFF MEMBERS**

Editor-in-Chief ..... David Hatcher
Managing Editor ..... Jane Compton
Business Manager ..... Frank Vesser
Sports Editor ..... Chico Genovese
Copy Editor ..... Tom Garland
Society Editor ..... Emily Easterly
Art Editor ..... Jim Banner
Circulation Manager ..... Gene Dishner
Sports Reporter ..... Charles Searcy
Feature Writers ..... Felix Lowe and Dale Starnes
Reporters ..... Gary Cooper, Ron Coleman, Bill Jennings, Bob Surber, Bob Hodges, John Price, Mike Bolus, Jo Blanchard, Joan Kinkead.
Photographer ..... Millard Mauk
Cartoonists ..... Ron Rickman and Bucky Buchanan
Circulation Staff ..... Rowena Robinson, Alvin Evans, Nanci Brown, Don Stanley.

Felix Lowe, Feature Writer

Gene Dishner, Circulation Manager

Frank Vesser, Business Manager

Circulation Staff—**First row:** Rowena Robinson, Nanci Brown, Bill Cartwright. **Second row:** Gene Dishner, Alvin Evans.

# The ETSC Band

The East Tennessee State College Band aided the spirit of football with their colorful formations at home and away. They supported the school at pep rallies, parades, and at basketball games.

At the close of the marching season, the concert band was organized and during the spring quarter this group made a three day tour of several cities.

OFFICERS, **Left to Right:** Donald Davis, Captain; Polly Baxter, Senator; Reuben Pierce, Second Lieutenant; Charles Humpston, Reporter; Jerry Cole, First Lieutenant.

1958 Marching Band.

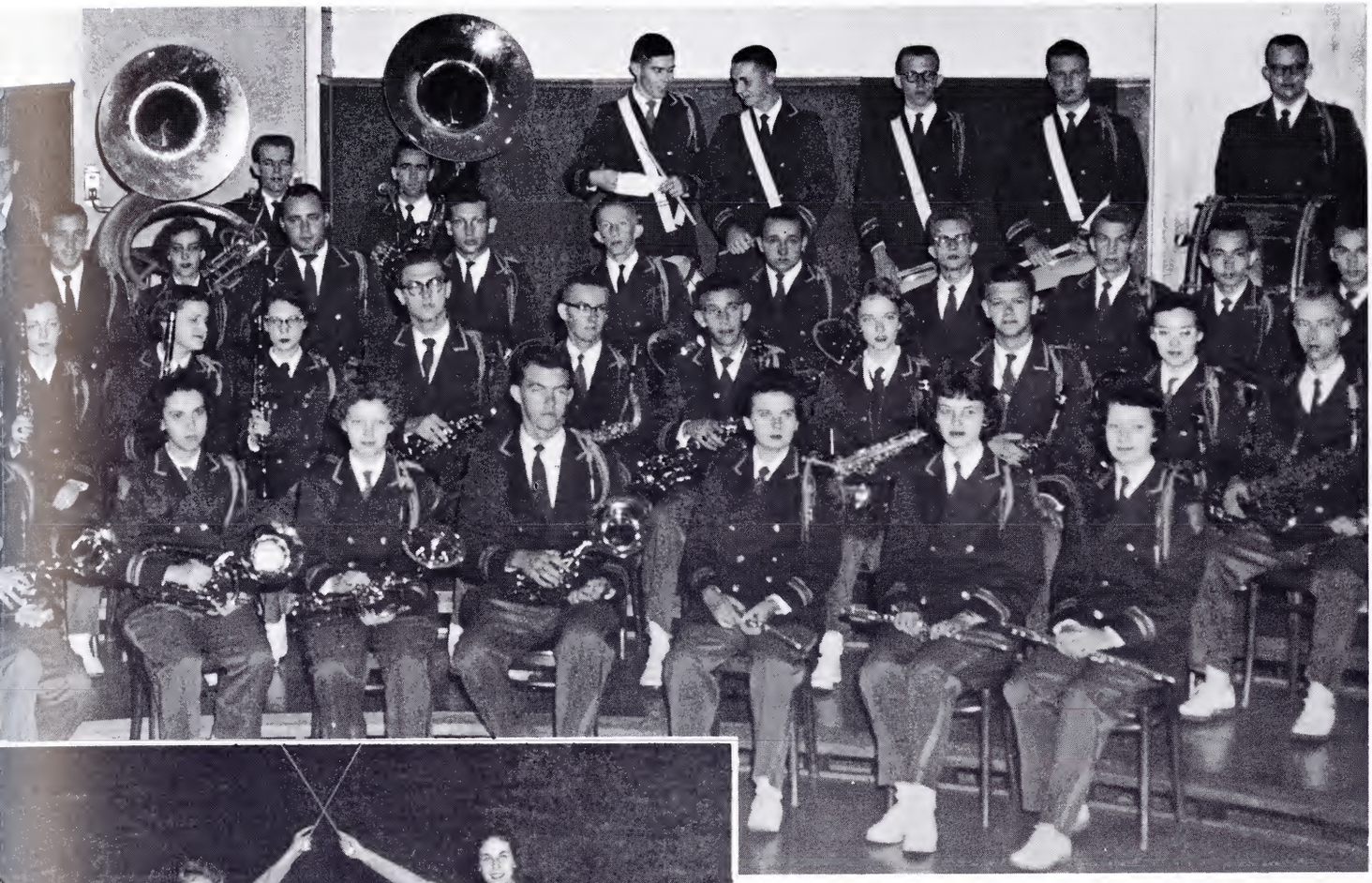

1959 Concert Band.

MAJORETTES, **Left to Right:** Nancy Dockery, Mary Carole Jessee, Polly Baxter, Shirley Keys, Patricia Fields, Frances Francisco.

FLAG TWIRLERS, **Left to Right:** Sharon Smith, Neta Fuller, Ruth Hunley, Barbara Cutshaw, Carolyn Potter, Donna Franks.

# Delta Omicron

Delta Omicron, national professional music fraternity, has for its purpose to create and foster fellowship among musicians during their student days. Selections are made on the basis of the prospective member's scholastic standing, musicianship, performance, and social qualities.

**Seated:** Anne Garst, President; Katherine Byrd Pierce, Chorister. **Standing:** Doris Jane Bolton, Secretary-Treasurer; Janice Easterly, Vice-President; Carol Faber, Mrs. Mary Hart Self, Mrs. Margaret Haynes, Miss Anita Rodney, Sponsor.

# Organ Guild

The Organ Guild was organized at East Tennessee State College in the fall of 1955 and is an affiliate of the American Guild of Organists. The Guild is open to students of organ on the college level who are not employed as teachers. Activities include participation in student and senior recitals, presenting programs and tours of various churches.

**Left to right:** Shirley McKee, reporter; Jay Martin, Patty Salyor, Vice-President; Janice Kidd, Senator; Mrs. Margaret Haynes, Sponsor; Charles Humpston, President; Carol Faber, Secretary-Treasurer.

**First row:** S. Miller, J. Brooks, S. Moore, J. Cress, A. Huffman, P. Clark, W. McMann, B. Carmody, K. Smith, J. Calfee. **Second row:** B. Berry, H. Begley, R. Dalton, M. N. Wallace, G. Thompson, R. Pierce, R. Soloman, N. Snodgrass, D. Cuffman, P. McSwain, S. McKee. **Third row:** S. Williams, J. Helfer, Marion Flynn, J. Grubb, C. Knecht, D. Jennings, D. Lawson, S. Clark, E. Welles, M. Bullock, P. Merritt, C. Faber. **Fourth row:** H. Marshall, K. Bang, C. Thomas, A. Marshall, S. Keys, B. Russell, R. Bowman, W. Mulky, T. Coze, H. Hood, J. Hopkins, L. Lyle, M. Knecht, B. Frick. **Fifth row:** S. Niddiffer, J. Jones, P. Saylor, G. Byrd, E. Washburn, B. Goodman, J. Stout, S. Johnson, B. Mooty, J. Carico, M. Markum, J. Benfield, A. Bradford, A. Mays, Helen Mays.

# Glee Club

The College Glee Club, one of the largest organizations on campus, is open to any student with an acceptable singing voice. It is not even necessary to have a trained voice or to be able to read music. In the Spring Quarter, the Glee Club gave its annual concert and tours of the Tri-Cities Area. This year, for the first time, the Glee Club provided the finale for "All-Sing" with selections from **Carousel.**

**Left to right:** Carol Faber, Accompanist; Mrs. Elsworth J. Snyder, Director; Bob Goodman, Senator; Charles Knecht, President; Marion Flynn, Librarian; Phyllis Merritt, Vice-President; Barbara Frick, Treasurer; Annabell Huffman, Secretary.

# M. E. N. C.

The local student chapter of the Music Educators National Conference sponsors receptions after Senior recitals. The purpose of this organization is to advance music education and membership. All students majoring in music education are eligible for membership.

**First Row:** Don Stanley, Senator; Brendagail Berry, Secretary-Treasurer; Reuben Pierce, Vice-President; Mrs. Mary Hart Self, Sponsor. **Second Row:** Doris Jane Bolton, Shirley McKee, Gene Lee. **Third Row:** Polly Baxter, Nancy Russell, Judy Helfer. **Fourth Row:** Anne Garst, Charles Humpston, Donald Davis. **Fifth Row:** Gary Jones, Robert Smalling.

# Baptist Student Union

**First Row:** Jane McMasters, Yuvonne Berry, Bill Phillips, Ray Bowman. **Second Row:** Sandra Smith, Patti Smith, Volana Fry, Thelma Simerly, Alan Jones, Wanda Wright. **Third Row:** Jim Peoples, Willis Smith, Phyllis Stubblefield, Gail Williams, Gail Harmon, Gail Sufferage. **Fourth Row:** Bill Morgan, Alvin Evans, Bob Hessenauer, Bill Moorhouse, Kirby Brock, Ida White, Priscilla Bailey. **Fifth Row:** Barbara Rhea, Jo Blanchard, Shirley Bolton, Louise Miller, Carolyn Oliver, Earnestine Ross, Ann Browning, Betty Brown, Sam Miller, Sara Smith, Ann Carter, Linda Denton. **Sixth Row:** Fred Witty, Director, Stan Johnson, Dee Lawson, Lucille Wilkerson, Larry Shahan, Nancy Campbell, Jimmy Bowman, Linda Kelly, Gail Williams, Marguarite Lynn, Maxine Cody, Emily Bight, Dot Huntsman, Patricia Freeman.

The Baptist Student Union includes all students of Baptist preference. B.S.U. meets weekly for Christian fellowship and inspiration.

# Wesley Foundation

**First Row:** J. Mays, D. J. Bolton, D. Reece, Treasurer; C. Hillon, President; N. Shell, Secretary; L. Wexler, P. Baxter, P. Fields, W. Johnson. **Second Row:** N. Osborne, L. Dawson, C. Lehman, L. Miller, L. Nelson, J. Beasley, C. Wagner, A. Anderson, B. Medlin, L. Graham, G. Harmon, M. Couch, J. Ramey, Don Hughes, Director. **Third Row:** J. NeSmith, R. Byrd, J. Walker, N. McMasters, N. Thomas, M. Gilly, A. DeVault, R. Buchannan, J. Gibbs, G. Warren, A. Garst, M. Hughes. **Fourth Row:** W. Holdway, R. Hale, B. Hessenauer, G. Maines.

The Wesley Foundation is an organization consisting of Methodist students, organized for Christian fellowship and inspiration. Wesley meets weekly and its purpose is to establish a better relationship between students and local churches.

# Christian Youth Fellowship

The Christian Youth Fellowship is an organization of students of Christian affiliations on the campus. Their program is aimed at inspiration, church-campus relationship, fellowship and friendliness.

**Seated:** C. Sane, President; C. Booth, Secretary-Treasurer; M. Bullock, M. Mitchell, Reporter; M. Jones, Senator; B. Carmody. **Standing:** T. Gibson, G. Maines, Vice-President; J. Ball, D. Bolton, Dr. Kenneth Spaulding, Sponsor; N. Shell, C. Potter, T. Swink, M. Kozsuch.

# Alpha Psi Omega

Alpha Psi Omega, honor fraternity in dramatics, works in conjunction with the Patchwork Players. Membership is by invitation upon outstanding dramatic achievements.

**First Row:** Marilyn Barnhill, Vice-President; Montess Byrd, President; Mr. Harold Frank, Sponsor. **Second Row:** Merton Gates, Senator; Wayne Davis, Nancy Campbell, Secretary-Treasurer; Patricia Winebarger.

# The Patchwork Players

Patchwork Players hold the development of dramatic ability and appreciation among students as its purpose. The organization has made dramatic departures during the 1958-59 season. "Cry Havoc," with an all-woman cast, was the group's Fall Quarter three-act play. In February, "The Six O'Clock Theatre" began a bi-weekly series of one-act plays. In April, the group gave its premier performance of "theatre-in-the-round" by its joint production of "The Taming of The Shrew" with the Johnson City Little Theatre.

**First Row:** G. Moore, Senator; C. Helbert, W. Mitchell, N. Brown, S. Bailey, K. Bump, S. Hendricks, B. McCloud, Vice-President. **Second Row:** P. Hall, S. Nidiffer, M. Bullock, C. Kelley, N. Wagner, J. Helford, C. Fox, S. Poe. **Third Row:** N. Campbell, Secretary; J. Campbell, C. Maddox, R. Coleman, L. Rose, M. Byrd, M. Gates, President; Mr. Harold Frank, Sponsor. **Fourth Row:** F. Bailey, L. Brown, N. Davis, B. Wallace, Business Manager; J. Hopkins, J. Greene.

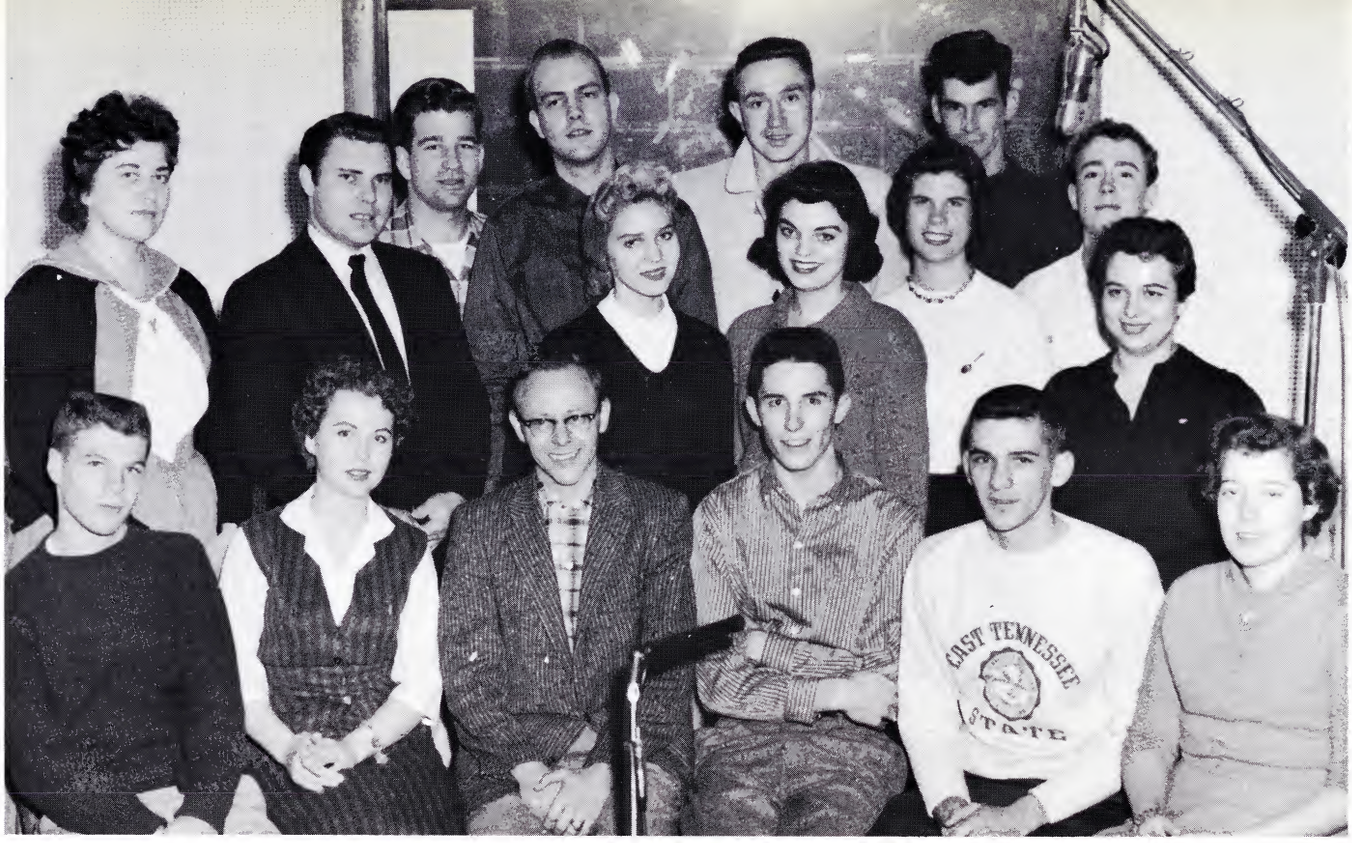


**Seated, Left to Right:** Don Strickland, Sales Manager; Sandra Hendricks, Mr. Harold Frank, Sponsor; Ray Stockard, Manager; Stokes Bailey, Chief Announcer; Katherine Bump, Traffic Director. **Standing:** Joy Campbell, Merton Gates, Jerry Greene, Larry Brown, Senator; Marthanne Bullock, Wade Holder, Sandy Nidiffer, Nancy Russell, Record Librarian; Ronald Coleman, Charles Helbert, Phyllis Brotherton.

# Radio Staff

WETS, the campus radio station, was organized for the purpose of bringing to the students on campus radio entertainment. WETS is also designed to offer training to all students who are interested in radio and television or merely interested in working on the staff as a hobby. The facilities of the station are available to all instructors on campus for use with their classes. There are no requirements placed upon persons joining the staff, except that they have an interest in radio for this college.

# Young Republicans Club

The Young Republicans Club is an organization dedicated to students and faculty members who are interested in the Republican party. Their purpose is to create interest in politics and government. One of the outstanding events of this year was the First Congressional District Lincoln's Day Dinner which was held at East Tennessee State during the Winter Quarter.

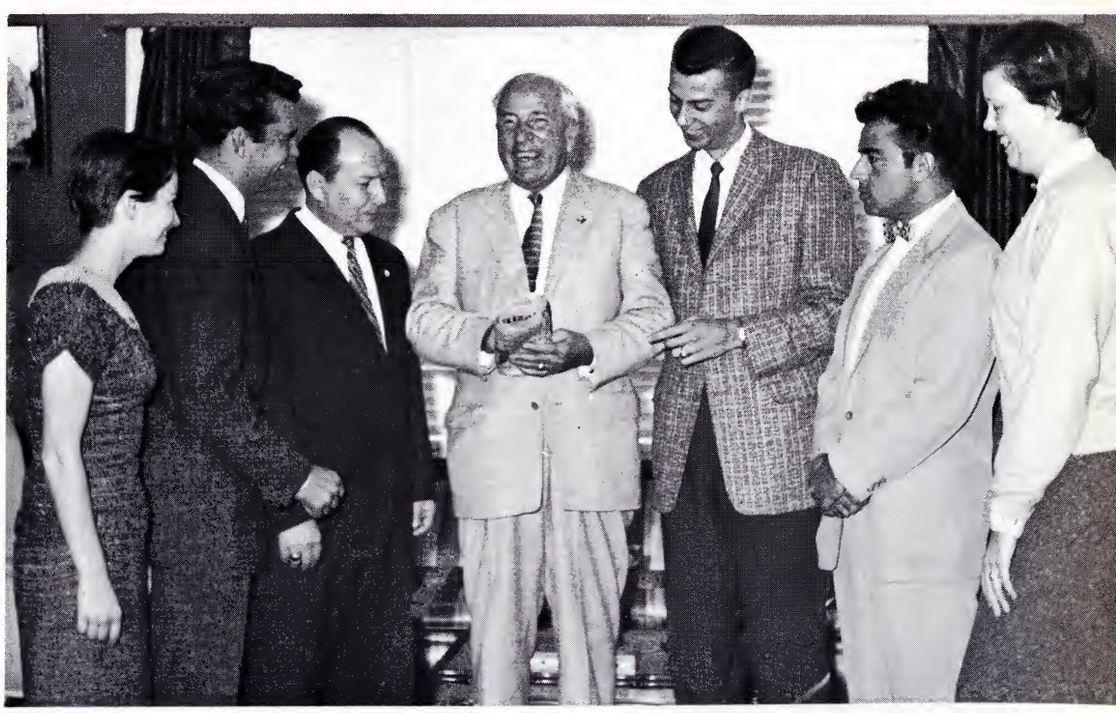

**Left to Right:** Mary Alice Kelley, Senator; Bruce W. Hurley, President; Mr. Herbert King, Sponsor; Congressman B. Carroll Reece, John Charles, Vice-President; Dallas Menges, Treasurer; Patsy Jones, Secretary.

# Alpha Psi Omega

Alpha Psi Omega, honor fraternity in dramatics, works in conjunction with the Patchwork Players. Membership is by invitation upon outstanding dramatic achievements.

**First Row:** Marilyn Barnhill, Vice-President; Montess Byrd, President; Mr. Harold Frank, Sponsor. **Second Row:** Merton Gates, Senator; Wayne Davis, Nancy Campbell, Secretary-Treasurer; Patricia Winebarger.

# The Patchwork Players

Patchwork Players hold the development of dramatic ability and appreciation among students as its purpose. The organization has made dramatic departures during the 1958-59 season. "Cry Havoc," with an all-woman cast, was the group's Fall Quarter three-act play. In February, "The Six O'Clock Theatre" began a bi-weekly series of one-act plays. In April, the group gave its premier performance of "theatre-in-the-round" by its joint production of "The Taming of The Shrew" with the Johnson City Little Theatre.

**First Row:** G. Moore, Senator; C. Helbert, W. Mitchell, N. Brown, S. Bailey, K. Bump, S. Hendricks, B. McCloud, Vice-President. **Second Row:** P. Hall, S. Nidiffer, M. Bullock, C. Kelley, N. Wagner, J. Helford, C. Fox, S. Poe. **Third Row:** N. Campbell, Secretary; J. Campbell, C. Maddox, R. Coleman, L. Rose, M. Byrd, M. Gates, President; Mr. Harold Frank, Sponsor. **Fourth Row:** F. Bailey, L. Brown, N. Davis, B. Wallace, Business Manager; J. Hopkins, J. Greene.

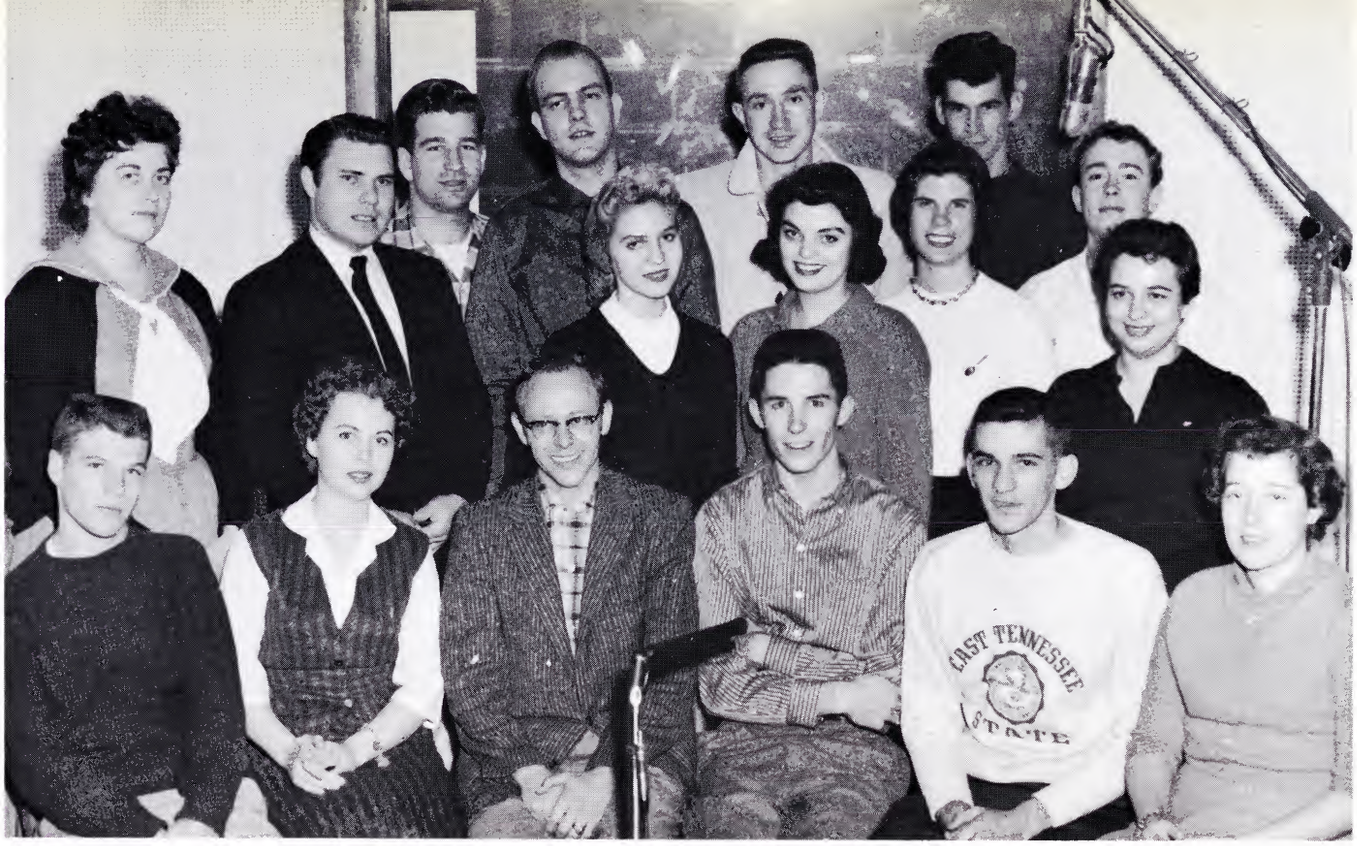


**Seated, Left to Right:** Don Strickland, Sales Manager; Sandra Hendricks, Mr. Harold Frank, Sponsor; Ray Stockard, Manager; Stokes Bailey, Chief Announcer; Katherine Bump, Traffic Director. **Standing:** Joy Campbell, Merton Gates, Jerry Greene, Larry Brown, Senator; Marthanne Bullock, Wade Holder, Sandy Nidiffer, Nancy Russell, Record Librarian; Ronald Coleman, Charles Helbert, Phyllis Brotherton.

# Radio Staff

WETS, the campus radio station, was organized for the purpose of bringing to the students on campus radio entertainment. WETS is also designed to offer training to all students who are interested in radio and television or merely interested in working on the staff as a hobby. The facilities of the station are available to all instructors on campus for use with their classes. There are no requirements placed upon persons joining the staff, except that they have an interest in radio for this college.

# Young Republicans Club

The Young Republicans Club is an organization dedicated to students and faculty members who are interested in the Republican party. Their purpose is to create interest in politics and government. One of the outstanding events of this year was the First Congressional District Lincoln's Day Dinner which was held at East Tennessee State during the Winter Quarter.

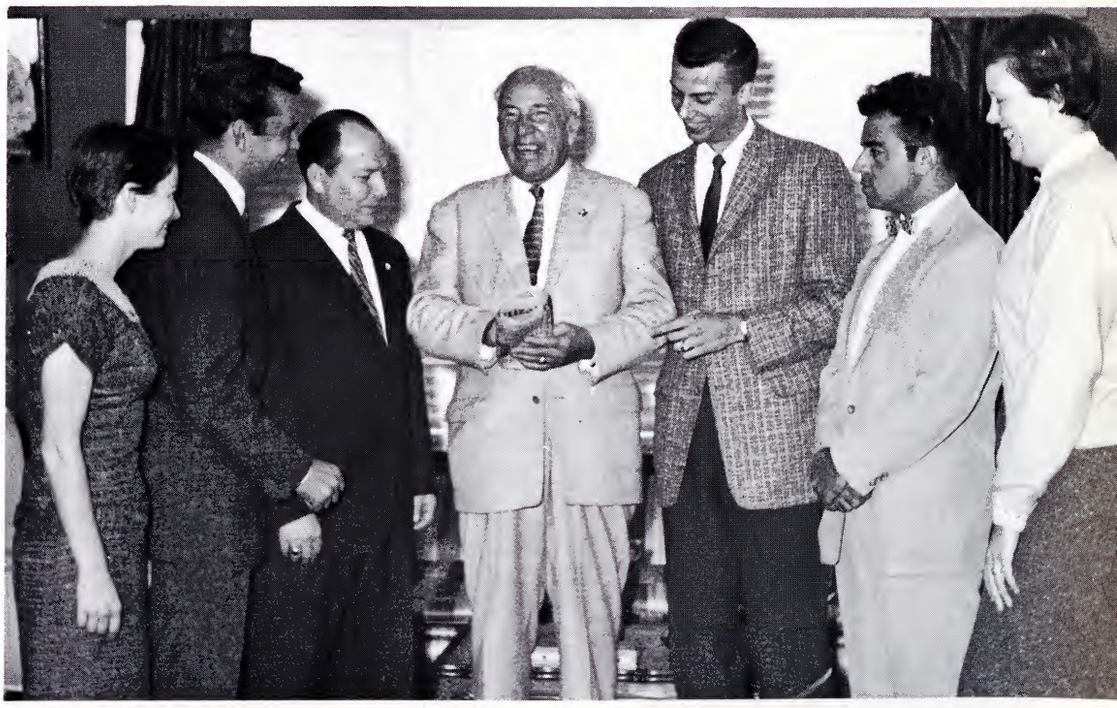

**Left to Right:** Mary Alice Kelley, Senator; Bruce W. Hurley, President; Mr. Herbert King, Sponsor; Congressman B. Carroll Reece, John Charles, Vice-President; Dallas Menges, Treasurer; Patsy Jones, Secretary.

**Seated:** Miss Dorothy Hicks, Miss Flora Marie Meredith, Miss Louise McBee, Miss Isabel Martin, Carolyn Siler, Janice Hoar, Nancy Humphries. **Standing:** Dr. Fred McCune, Eevelyn Quintrell, Mr. Ralph Clark, Nell Arp, Miss Gem Kate Taylor, Charlotte Holtzer, Margaret Williams.

# Kappa Delta Pi

One of the most stimulating organizations on the campus is Kappa Delta Pi, a national fraternity of educators and future educators. Persons in this organization have been honored through a scholastic achievement. The aim of the fraternity is to foster high standards for preparation for teaching.

# Association of Child Education

The Association of Child Education is an affiliate of the Association of Childhood Educational International. Membership is open to all prospective teachers. Meetings provide prospective teachers with many experiences through the use of films, lectures, and discussions.

**Seated:** Ina Joyce Ray, Treasurer; Montess Byrd, President; Dr. Gem Kate Taylor, Sponsor; Barbara John, Vice-President; Jean Ward. **Standing:** Nancy Balance, Senator; Mary Knecht, Trixie Rupert, June Grubb, Janelle Walker, Darleen Ray.

**First Row:** Charles Carroll, Senator; Barbara Lucas, Treasurer; Emily Bight, Vice-President; George Daniels, President; Miss Elaine Ehrhardt, Sponsor. **Second Row:** Lela Neufer, Margie Johnson, Wanda Mendes, Billy J. Hammond, David Berry. **Third Row:** Minnie Vinson, Catherine Hillon, M. T. Morgan, Richard Hardin.

# Club Cervantes

Club Cervantes, the Spanish Club at East Tennessee State, is an organization designed to furnish opportunities for speaking and hearing Spanish, and to acquaint members of the club with the culture and civilization of Spain and the Spanish American countries. Its purpose is to promote better relations between students from the United States and those from Spanish speaking countries.

# Home Economics Club

The Home Economics Club was one of the first clubs organized on the campus. It is open to majors and minors in the field and is affiliated with the American Home Economics Association. As one of their projects, they served as hostesses to the students visiting the campus on the annual High School Day.

**First Row:** Miss Vivian Rockwood, Sponsor; Linda Woolford, Patsy Fields. **Second Row:** Mae Belle Mitchell, Vice-President; Peggy Whitson, Mary Elizabeth Quarles, Janie May Jones, President; Martha Couch.

# Biologia

**First Row:** Dr. Frank Barclay, Sponsor; James Perry, Vice-President; Walter Helton, Publicity; Patsy Morelock, Secretary-Treasurer; Kyle Ripley, President. **Second Row:** Lewis Waddell, Callie Davis, Emily Bight, Adema Sanjad, Nelle Arp, Joe Anderson. **Third Row:** Lulu Toh, Yvonne Berry, Mary Preston Gray, Margaret Jones, William Martin, Tom Goodin III, Herman O'Dell. **Fourth Row:** Bob Welch, Andy Francis, Allen O'Dell, Jim Carico, G. T. Teilmann, Speaker.

Biologia members are those students and faculty members interested in the field of sciences. Familiarizing students with the field and developing professional interests are purposes of the club. Their meetings include a variety of lectures, films, slides, and discussions.

The Pre-Medical Society was organized to promote fellowship and interest in the medical profession among its members. This organization is open to all students planning to go into the medical profession.

**First Row:** Charles Carroll, President; Peggy Kiser, Vice-President; Winifred Reeves, Secretary-Treasurer; Norma Osborne, Senator. **Second Row:** Carolyn Whitener, Sharon White, Mitzi Brink, Fern Roberts, Mary Alice Testerman. **Third Row:** Vivian Bullington, Pat Wheeler, Kay Flora, Phyllis Lowe, Elizabeth Owings, Jim Ross, Dr. Herman O'Dell, Sponsor. **Fourth Row:** David Hollingsworth, Lindell Henderson, Dorothy Vandergriff, Cecil Hopper, David Berry, Thomas Goodin, III, James Holder, Jim Castle, Matt E. Isbell, Dean R. Peake, Carl King.

# Geography Club

Membership in the Geography Club is open to anyone wishing to learn more about the earth; its inhabitants, climatic regions, divisions, natural resources, and the economic activities as influenced by geography. The major objective of the club is to promote interest in geography.

**First Row:** Leslie Wilson, Secretary; Joyce Fields, President; Kay Bolling, Margaret Story. **Second Row:** Larry Rogers, Lloyd Young, Kenneth Williamson, Mr. Malone Young, Sponsor.

# Geology Club

The Geology Club is an organization open to all students interested in Geology. Field trips are made each quarter to various areas where collections of fossils are made.

**Seated:** "George" Khanbahador, President; Walter Helton, Vice-President; Nancie Garland, Secretary-Treasurer; Larry Shahan, Senator; Don Helton, Reporter. **Standing:** Kays Al-Dabbeah, Nasser Goudarzi, Mike Al-Abed, Robert Darling, Sponsor; Lloyd Young, Jeff Abulhusn, David Fleenor, Elizabeth Owings, James Perry.

# Student National Education Association

**Left to Right:** Joyce Fields, Vice-President; Clyde Palmer Carroll, President; Janette Jimeson, Treasurer; Barbara John, Secretary; Charles Shockley, Senator; Miss Gretchen Hyder, Sponsor.

The East Tennessee State College chapter of the SNEA was formerly the Student Teachers Association and became a member of the national organization in 1958. This organization is designed to familiarize student members with the teaching profession. The activities of this group include forming chapters in local high schools, observing National Education Week, attending the state convention in Nashville, and entertaining visiting educators.

**First row:** Scott Watson, Miss Gretchen Hyder, George Harbo, John Arrants. **Second row:** Nell Jessie, Geraldine Adams, Helen Mays, Barbara John, Joe Ward Booth, Sandra Proffitt. **Third row:** Janet Moore, Fern Newman, Huretta Gibson, Thelma Cates, Olizene Cates, Edna Moore. **Fourth row:** Thelma Simerly, Demorious Childress, Mary Ruth Johnson, Mr. Hal Smith, Gail Suffridge, Dr. S. W. Grise, Janelle Walker, Janice Knipp. **Fifth row:** Wanda Fitch, Joyce Fields, Freddie Matthews, Carol Jo Booth, Nancy Shell, Peggy Shelton, Betty Waddell, Dr. Flanary. **Sixth row:** Clyde Carroll, Wendell Smith, James Johnson, Billy Carroll, Leo Robinson.

**First Row:** B. Dickey, A. DeVault, J. Knipp, C. Hillon, B. Hale, W. Grim, Mrs. McCormick, R. Parman, Dr. Hartzell. **Second Row:** L. Waddell, C. Davis, J. Davis, Mr. Carson, Col. Linsert, B. McConnell, F. Horne, A. Francis, A. O'Dell, S. Morefield, C. Allen, K. Cress.

# Math Club

The Math Club was organized in the fall of 1953 for the purpose of stimulating interest and promoting fellowship among majors and minors in mathematics. The club meets twice monthly for business and program meetings. Several social events have been held during the year.

**Left to Right:** Bob McConnell, Vice-President; Anne DeVault, Secretary-Treasurer; Mrs. Lora McCormick, Sponsor; Catherine Hillon, Reporter; Bill Dickey, President.

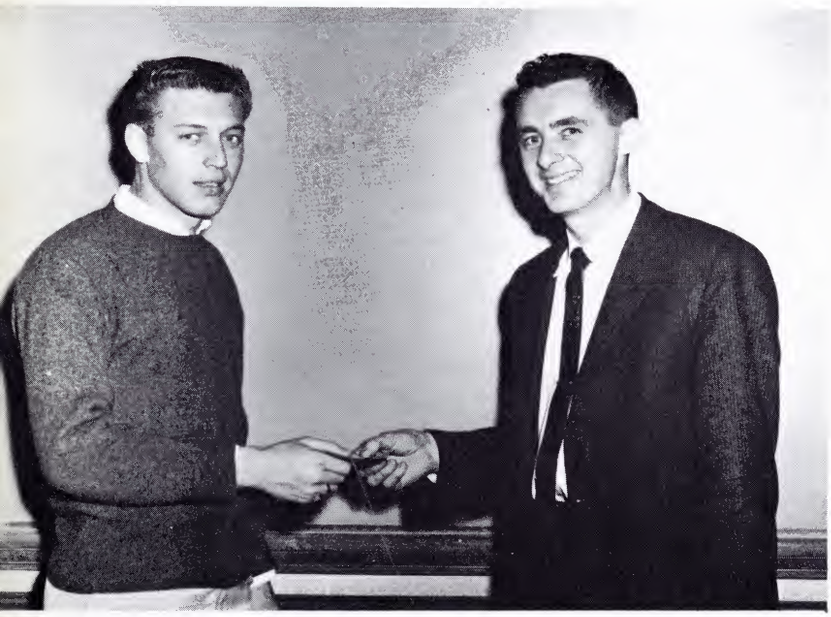

**Above:** Check Presentation.

# Veterans' Club

The Veterans' Club, composed of former members of the various armed services, is one of the largest and most active organizations on State's campus. It scored notable first, by being the first non-Greek organization to enter Potpourri, and this year marked its second participating year.

The club wholeheartedly and diligently worked the past year for charitable events and they annually support the Kingswood School Orphanage and other equally notable organizations.

The Veterans' Club was instrumental in promoting the extension of G.I. Benefits by sending out more than 1,000 letters to Universities and Colleges throughout the nation.

**First row:** Donald Barnette, Bill Parsons, Lowell Hurst, Bruce Hurley, Scott Watson, Hale Vance, Jim Barnette. **Second row:** Carl Perrish, John Annis, Charles Cole, Charles Shockley, Martha Foote, John Lee. **Third row:** Felix Lowe, Jack Crumb, Wayne Snodgrass, Dick Houston, Jim Harris, Doug Livesay, Jim Banner, Hugh Wallen, Gene Nunn. **Fourth row:** Charles Britt, James Pyne, Lerty Burnette, Don Landrum, Warren Koplowitz.

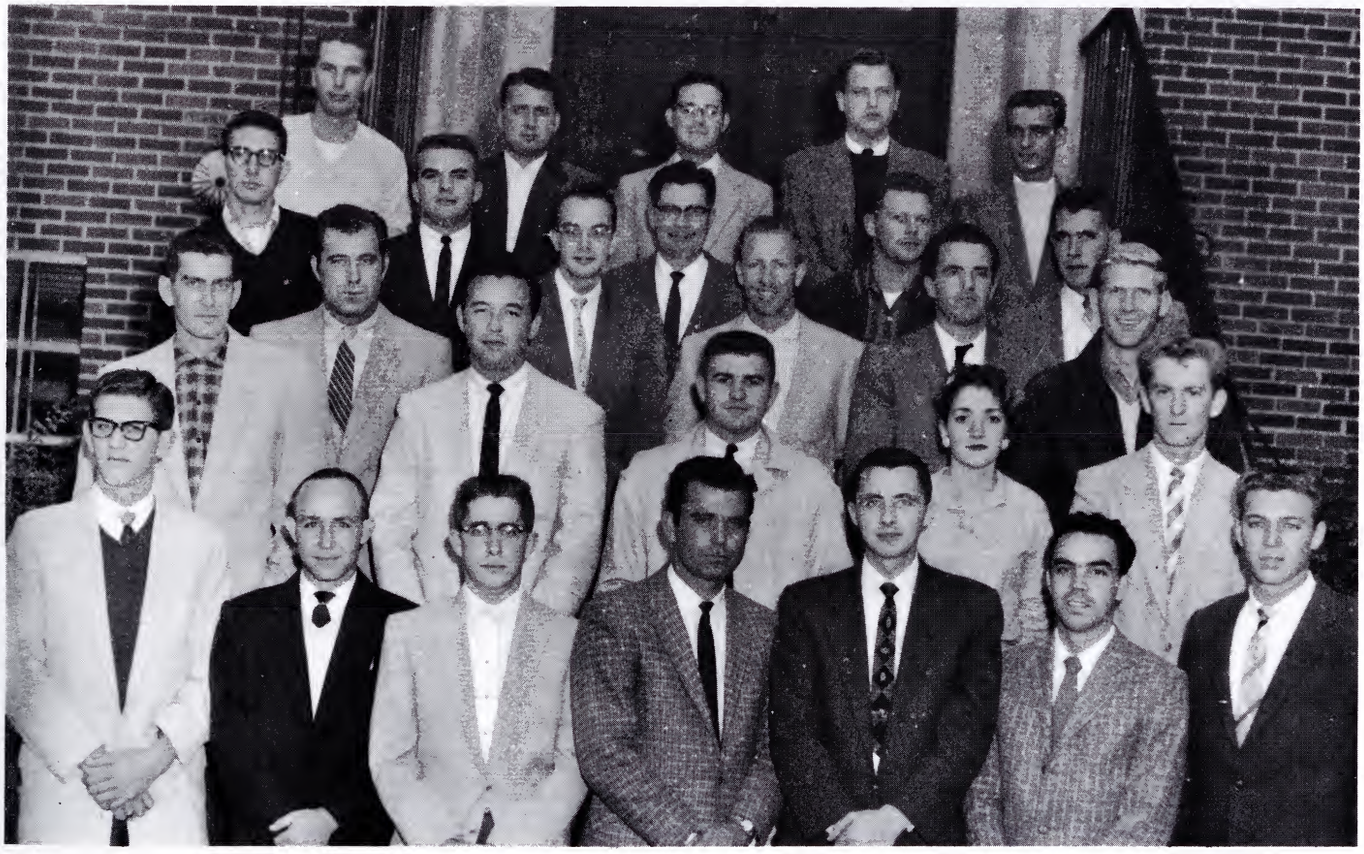

**Above:** 1958 Potpourri Skit.

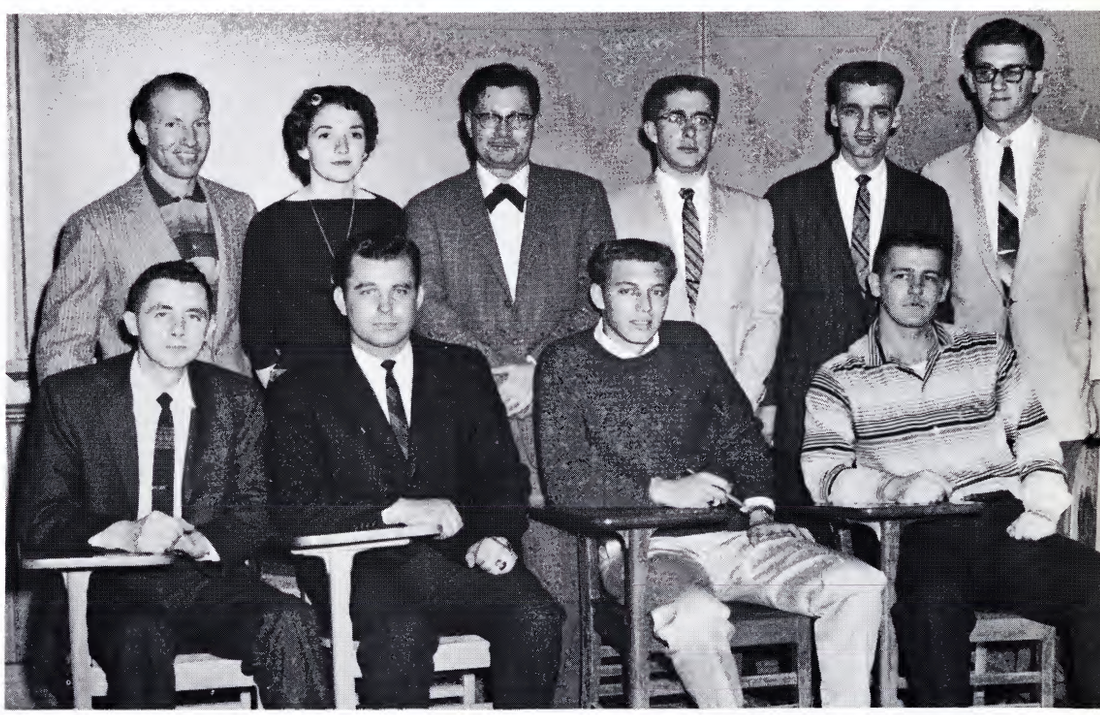

**Officers:** Scott Watson, President; Bruce Hurley, Vice-President; Jim Barnette, Secretary; Charles Weems, Treasurer; Jim Harris, Public Relations; Martha Foote, Historian; Dick Houston, Chaplain; Lowell Hurst, Sergeant-at-Arms; Warren Koplowitz, Sergeant-at-Arms; Donald Barnette, Senator.

# Aquatic Club

The Aquatic Club was organized for those who enjoy participation in swimming, diving, and water ballet. During the Winter Quarter the club presented "Around the World." This year's show had an international theme. The show featured an imaginative tour of the world through a number of colorful swimming routines, each of which presented symbols appropriate to the country visited. Elaborate costumes, appropriate music, picturesque posters and a huge globe, provided colorful background for the performances.

**First row:** Jim Mays, Eddie Carter, John Wright, Bob Hessenour, Bill Sims, Ken Hughes, Larry Milhorn, Jim Peoples, Jerry Jones, Bill Hall, Charles Wysor. **Second row:** Joyce Leeper, Scotty Beach, Jane Harrison, Jere Wagner, Carolyn Boatwright, Rosalind Casteel, Katherine Little, Sue Shuffle, Jeanette Carmichael, Sharon Smith, Judy Harlan, Eleanor Muenzer. **Third row:** Patsy Waters, Jeanette Harwood, Ceceilia Thomas, Nancy Crumley, Natalie Sizemore, Alice Steele, Sue McReynolds, Betsy Lamons, Suzanne Sudderth, Susie Wilson, Susan Givens, Ann Duke. **Fourth row:** Volana Fry, Anna Marie Watts, Carol Deneen, Winnie Gillespie, Yvonne Fisher, Janet Miller, Carol Chesney, Jane Creasman, Reta Bell, Gwen Cornwell, Helen Smith, June Chambers, Sadie Johnson, Mary Love Garland.

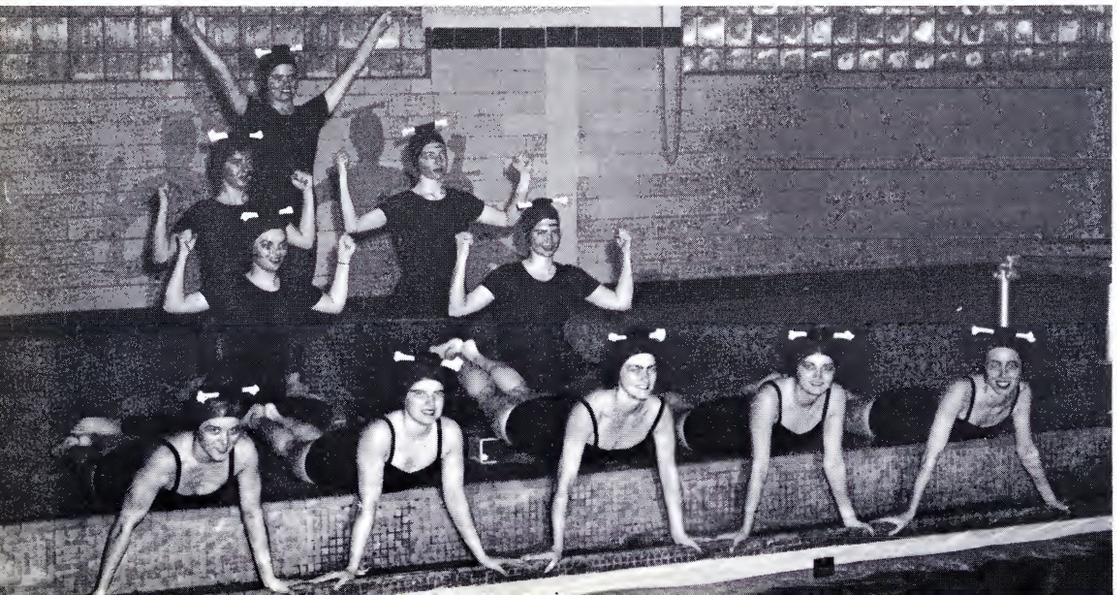

Africa

France

Holland

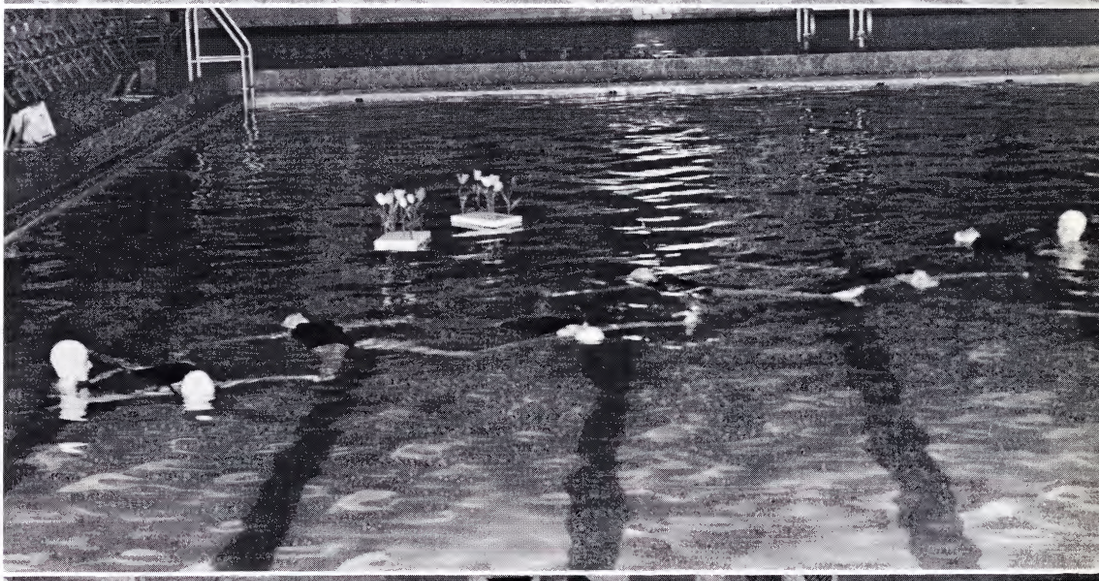

Holland

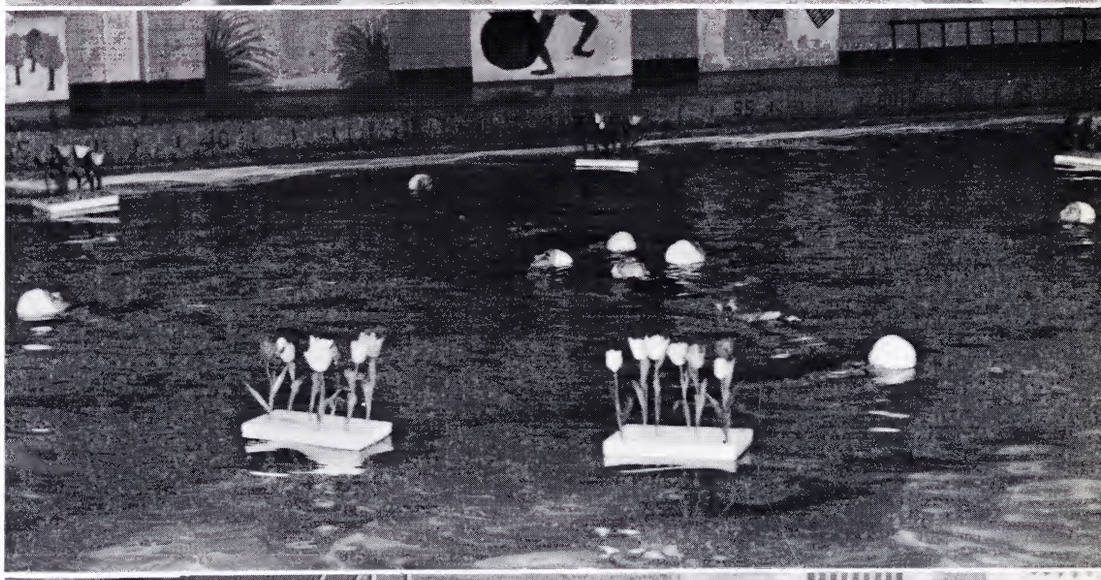

Africa

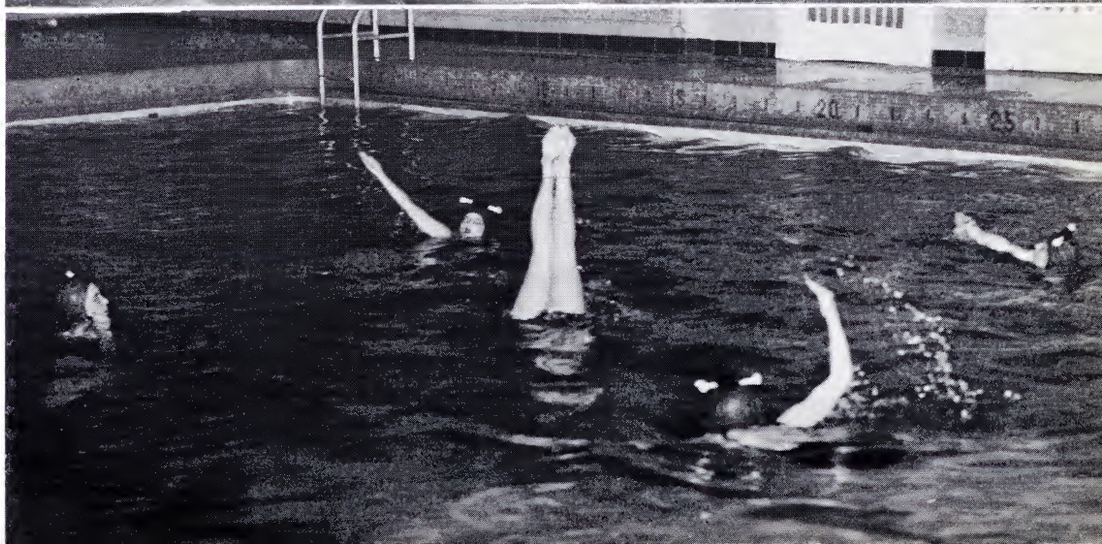

# Phi Eta Tau

**First row:** Winnie Gillespie, Ann Browning, Dr. Mynatt, Sponsor; Peggi Stallcup, President; Dot Gragg, Secretary; Evelyn Maddux, Treasurer; Barbara Duff, Reporter; June Grubb, Mary Elizabeth Chambers. **Second row:** Mary Lones, Gerre White, Judy Noblin, Janie Bracken, Aileen Hatmaker, Faye Flanagan, Tanya Millsaps, Pat Coulter, Martha Nell Smith, Barbara Cutshaw, Thelma Simerly, Virginia Denton, Beverly Cox.

Phi Eta Tau is a professional organization for women students who are majoring or minoring in health and physical education. It promotes correct health concepts and fosters sportsmanship and leadership.

# Beta Epsilon

Beta Epsilon is the local representative of the Future Business Leaders of America. The club is open to all students in business education and seeks to foster closer relationships among students on campus and to better the business department at State.

**Seated:** Maxine Cody, Secretary; Mary Ruth Gilley, Treasurer; Bob Sluder, President. **Standing:** Bud Anderson, Peggy Scott, Reporter; Margaret Robinette, Betty Lou Medlin, Buddy Carroll, Senator.

# ATHLETICS

**Back row:** Joyce Leeper, Scotty Beach, Mary Elizabeth Chambers. **Front to back:** Winnie Gillespie, Judy Noblin, Rhetta Belle Lyle.

**Below:** Scotty Beach

# Cheerleaders

**First Row:** Carl Bell, Gilbert Hartsell, Bob Hodges, Gene Cowan, Doug Nolan, Dorman Place, Gordon Nidiffer, Bob Sluder. **Second Row:** Ronald Brooks, Ben Thompson, Jim Williams, Mickey Banyas, Tom Chilton, Wayne Peters, Kenneth Cole, Doug Kern, Tom Elliot, Joe Dixson, Burgan Revell, Bob Mullins, Tom Goforth, Bill Snodgrass, Charles Webb. **Third Row:** Sam Burnette, Don Cameron, Ron Johnson, Jim Krause, Bob Wallen, Ted Dean, Maynard Pate, Tom Rasnic, Tim Sowders, Tom Ramey.

The "T" Club is composed of all men lettering in athletics. Aside from their athletic achievements, members of this organization take part in various projects. This year the club sold flowers and shakers for the Homecoming Weekend. The Club's major project was the painting of the "Buccaneer" sign on the press box. Promotion of good sportsmanship and good fellowship between coaches and athletes are the two objectives of the club.

# The "T" Club

**Left to Right:** Chico Genovese, Secretary; John Dewey Wallace, Treasurer; Bob LeSueur, President; George Litton, Vice-President; Larry Ledford, Sergeant-at-Arms; Coach Hal Morrison, Sponsor.

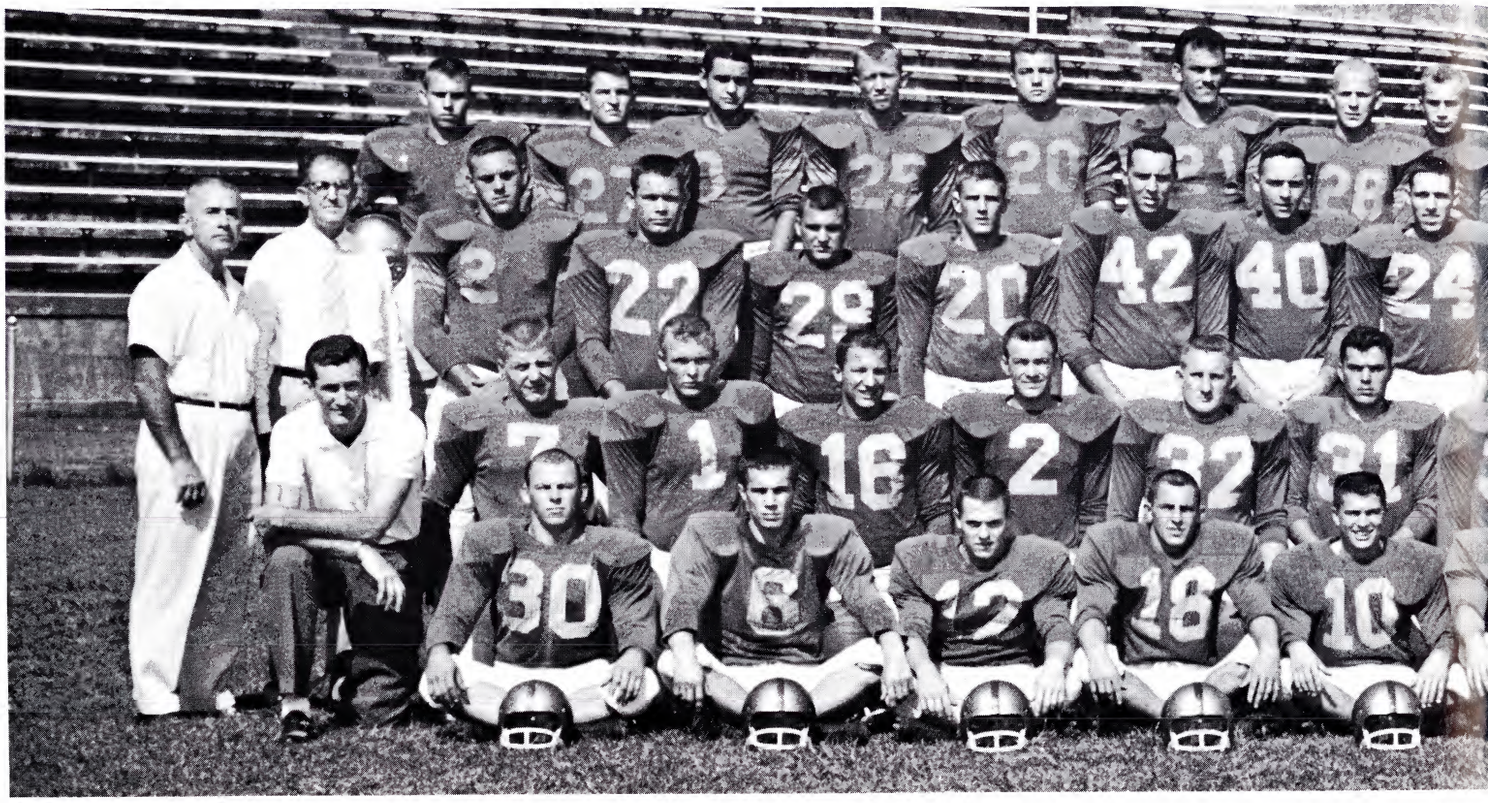

# The Buccaneers -- OVC Runners-up

The 1958 football season was a truly successful year for the Buccaneers coached by Star Wood and his team of assistants.

In their first full year in the strong Ohio Valley Conference, the Bucs placed second with a 4-3 which was a tribute to Head Coach Star Wood and the veteran mentor was rewarded by the league by being named "OVC Coach of the Year." Wood transformed a band of youthful, light and inexperienced players into a team of fierce power which consistently shocked much heavier OVC competition.

**Below:** Co-Captain Mickey Banyas, Head Coach Star Wood, Co-Captain George Litton.

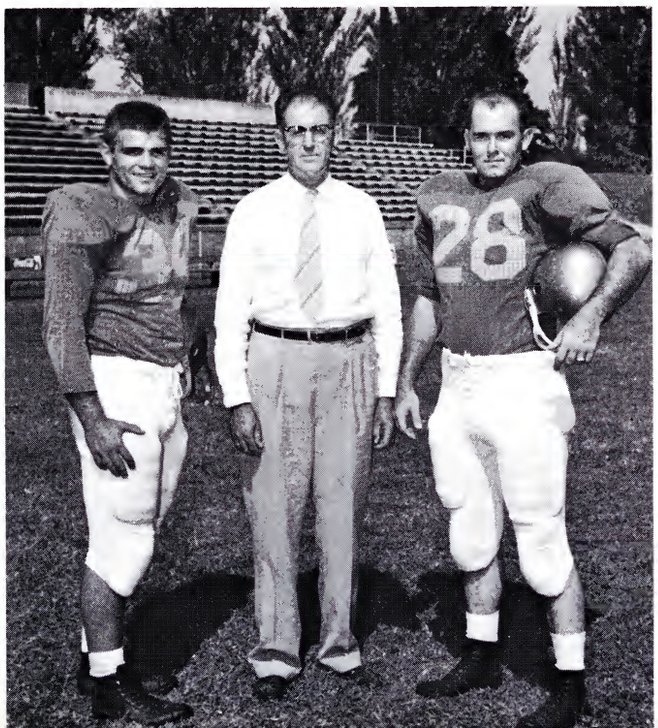

**Front row:** Paul Brewster, Freshman Coach; Henry Lowe, Freshman Coach. **Back row:** Calvin C. "Shorty" Frey, Line Coach; Hal Morrison, End Coach; Star Wood, Head Coach and Athletic Director; Julian D. Crocker, Backfield Coach.

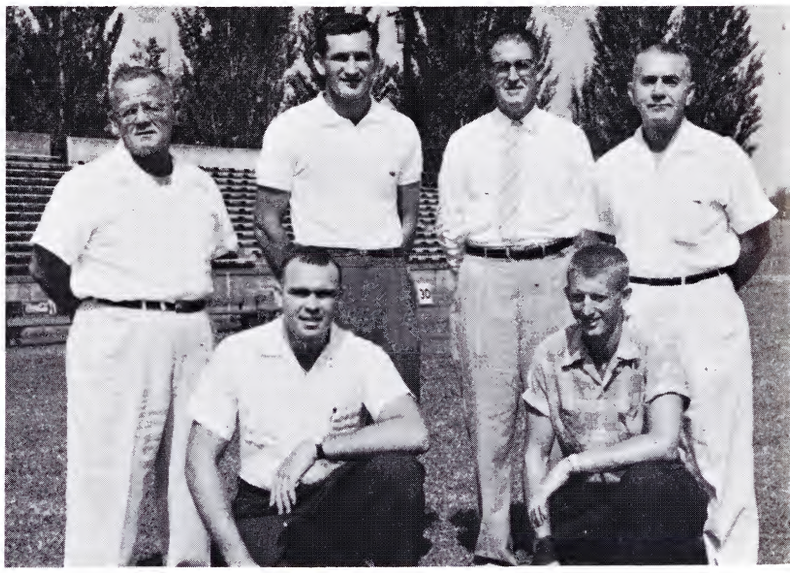

**Front row:** D. Place, J. Krause, T. McClanahan, B. Kiser, D. Cameron, J. Day, M. Banyas, G. Litton, R. Quillen, R. James, T. Dean, D. B. Smith, T. Rasnick. **Second row:** H. Morrison, L. Ledford, T. Sowders, B. Revell, D. Evans, R. Johnson, T. Ramey, B. Mullins, B. Wallen, D. Bridges, M. Pate, S. Burnette, R. Moss, C. McGraw, P. Phillips. **Third row:** J. Crocker, S. Wood, B. Johnson, B. Patterson, V. Blanton, B. Hughes, J. Jenkins, R. Jenkins, R. Brooks, R. Pectol, J. Crigger, W. Peters, T. Goforth, D. McDonald, R. Umberger, B. Nolen, D. Frey. **Fourth row:** J. McCraney, K. Horton, T. House, S. Honaker, J. McCormick, T. Wright, B. Tipton, J. Southern, E. Nelson, B. Belcher, J. Cochran, S. Daniels, B. Snodgrass, J. Dixon, P. Brewster, H. Lowe.

**1958 EAST TENNESSEE STATE GRID RESULTS**

| We | Opponent | They |
|---|---|---|
| 0 | Appalachian State | 12 |
| 12 | Murray State | 6 |
| 8 | Western Kentucky | 0 |
| 25 | Tennessee Tech | 14 |
| 6 | Eastern Kentucky | 13 |
| 24 | Wofford | 20 |
| 19 | Morehead State | 3 |
| 19 | Austin Peay | 25 |
| 20 | Middle Tennessee | 27 |

Season's totals—5 wins, 4 losses.

**MICKEY BANYAS**

Mickey Banyas, a senior co-captain from Lynch, Kentucky, was selected on the Little All-America Second Team for his standout linebacking and offensive centering. The 190-pound Banyas completed four years of meritorious work on the ETSC football field in fitting fashion.

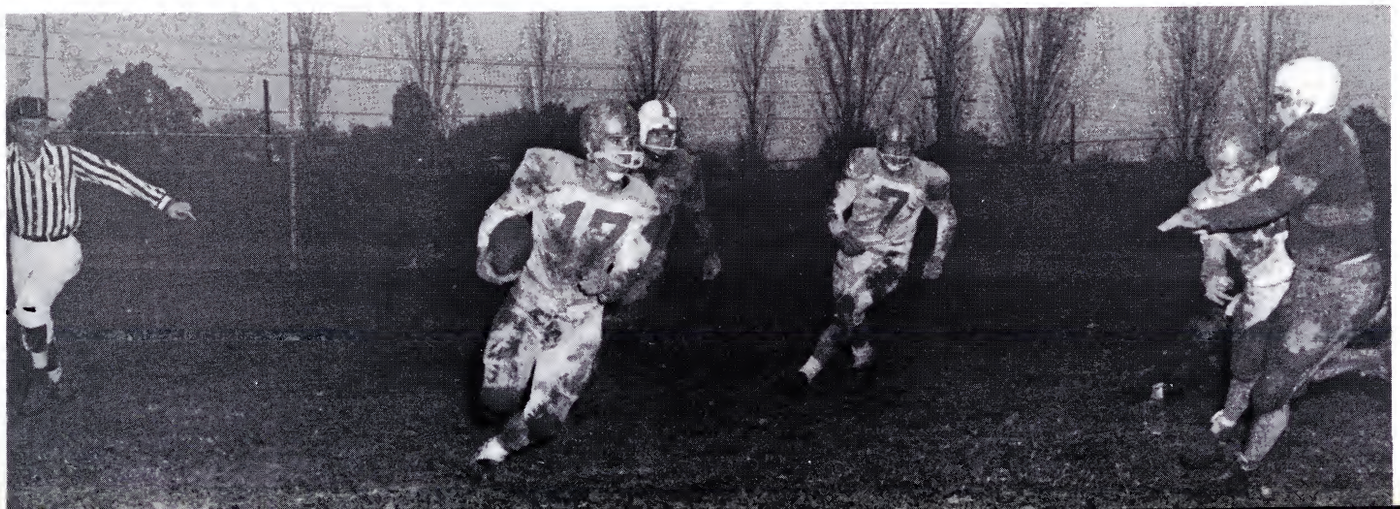

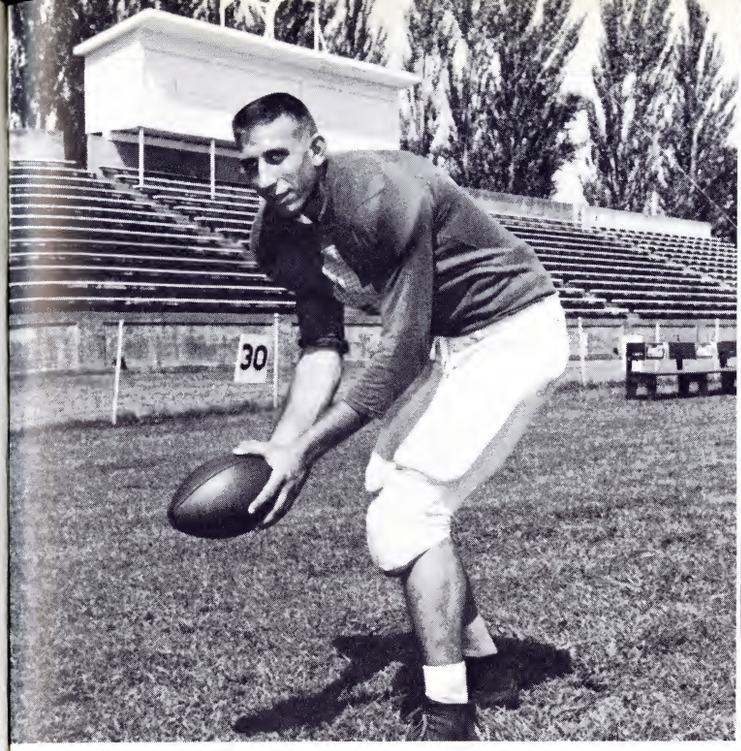

Joe Dixon

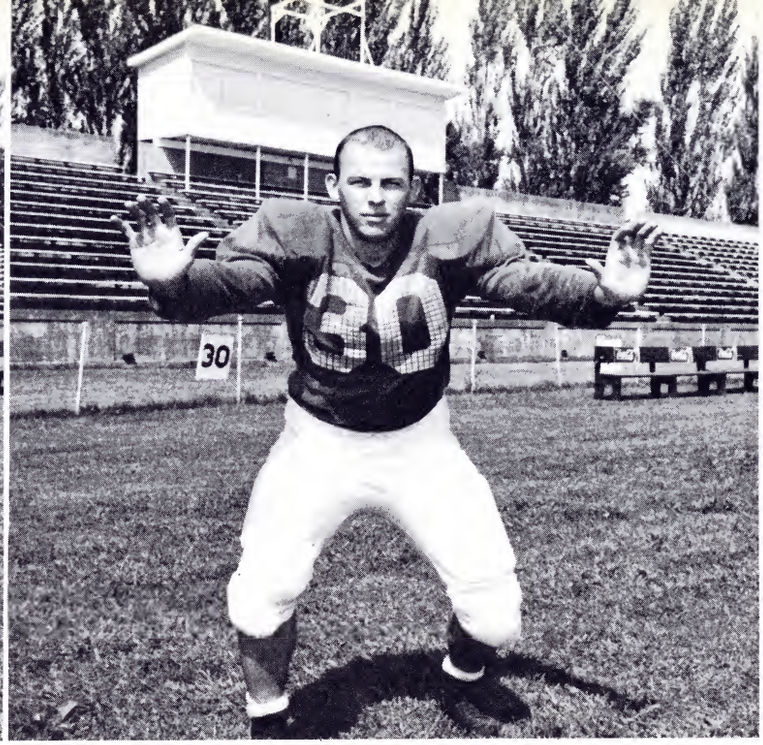

Dorman Place

**ESTC 0—APPALACHIAN 12**

A determined Appalachian State aggregation stopped the Bucs cold in ETSC's 1958 football opener, 12-0.

**ESTC 12—MURRAY 6**

In the Buc's first Ohio Valley Conference championship game, Ronnie Quillen and Piggy Nolen pushed over the vital scores in a thrilling 12-6 dogfight at Murray, Kentucky.

Cal McGraw

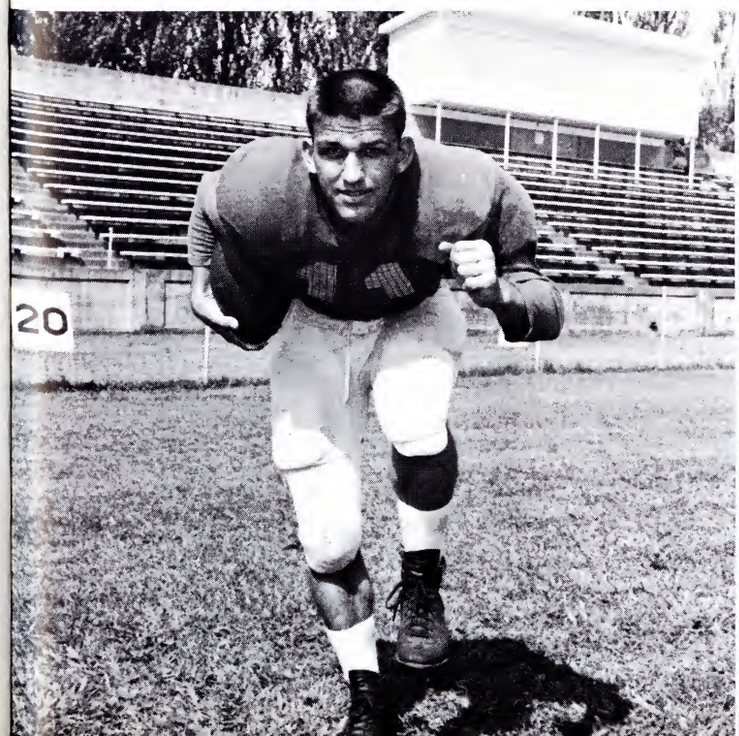

Raymond James

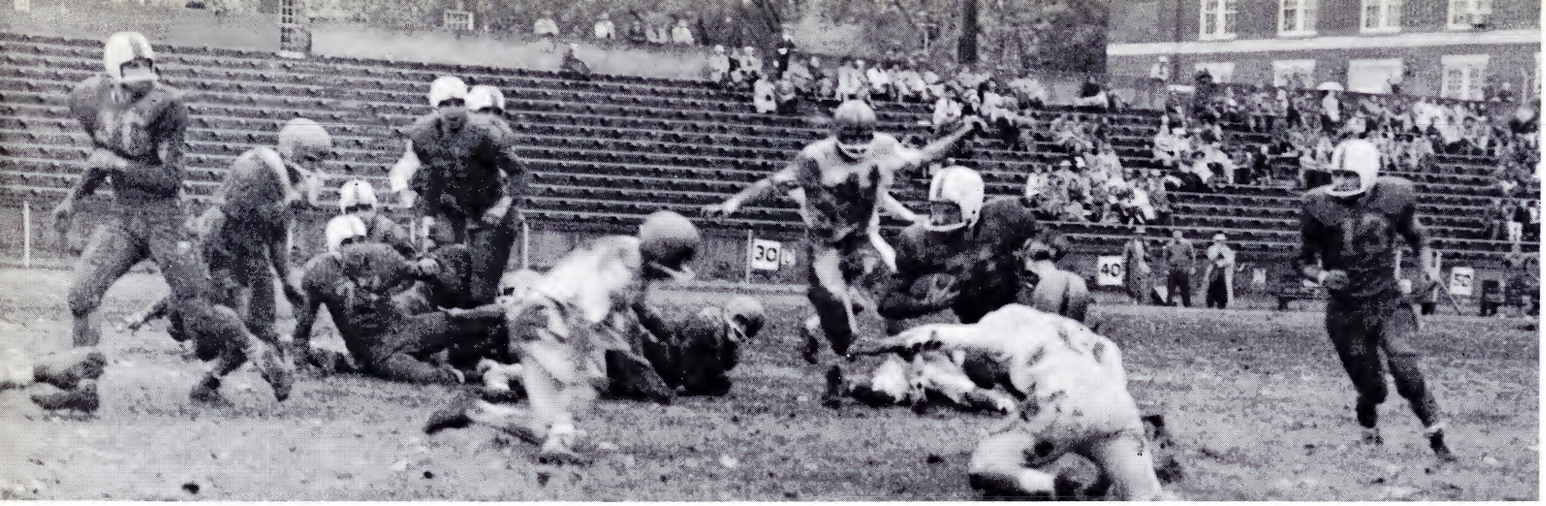

**ETSC 8—WESTERN KENTUCKY 0**

Larry Ledford scored the only touchdown of the contest but that was all the Bucs needed as the winner copped their second league game without a loss, 8-0 over Western Kentucky. Don Evans passed to Quillen for the extra two points.

**ETSC 25—TPI 14**

The amazing ETSC Buccaneers, young, inexperienced, but spirited, smashed past TPI, 25-14, for their third straight conference win without a loss as George Litton, Ledford and Ray James scored for the victors. Quarterback Tim Sowders passed for one of the touchdowns and also kicked an extra point.

**JIM KRAUSE**

Jim Krause, fullback and graduating senior on the 1958 Buccaneer squad is a four year man. He contributed much to the team's total success with his booming punts and power.

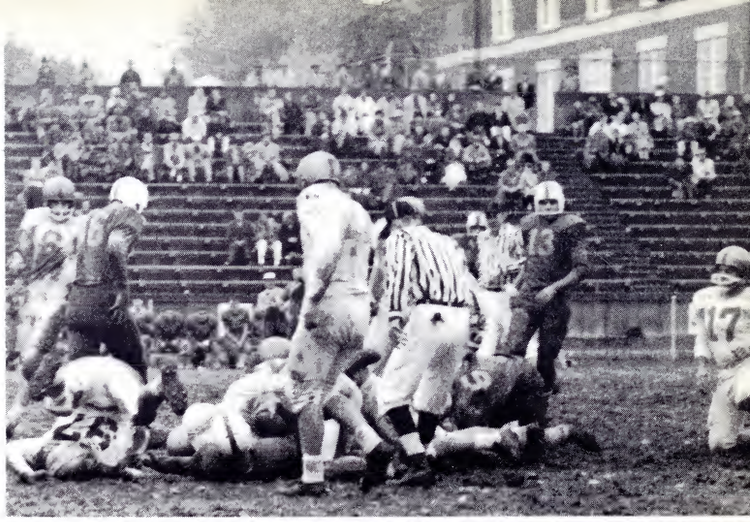

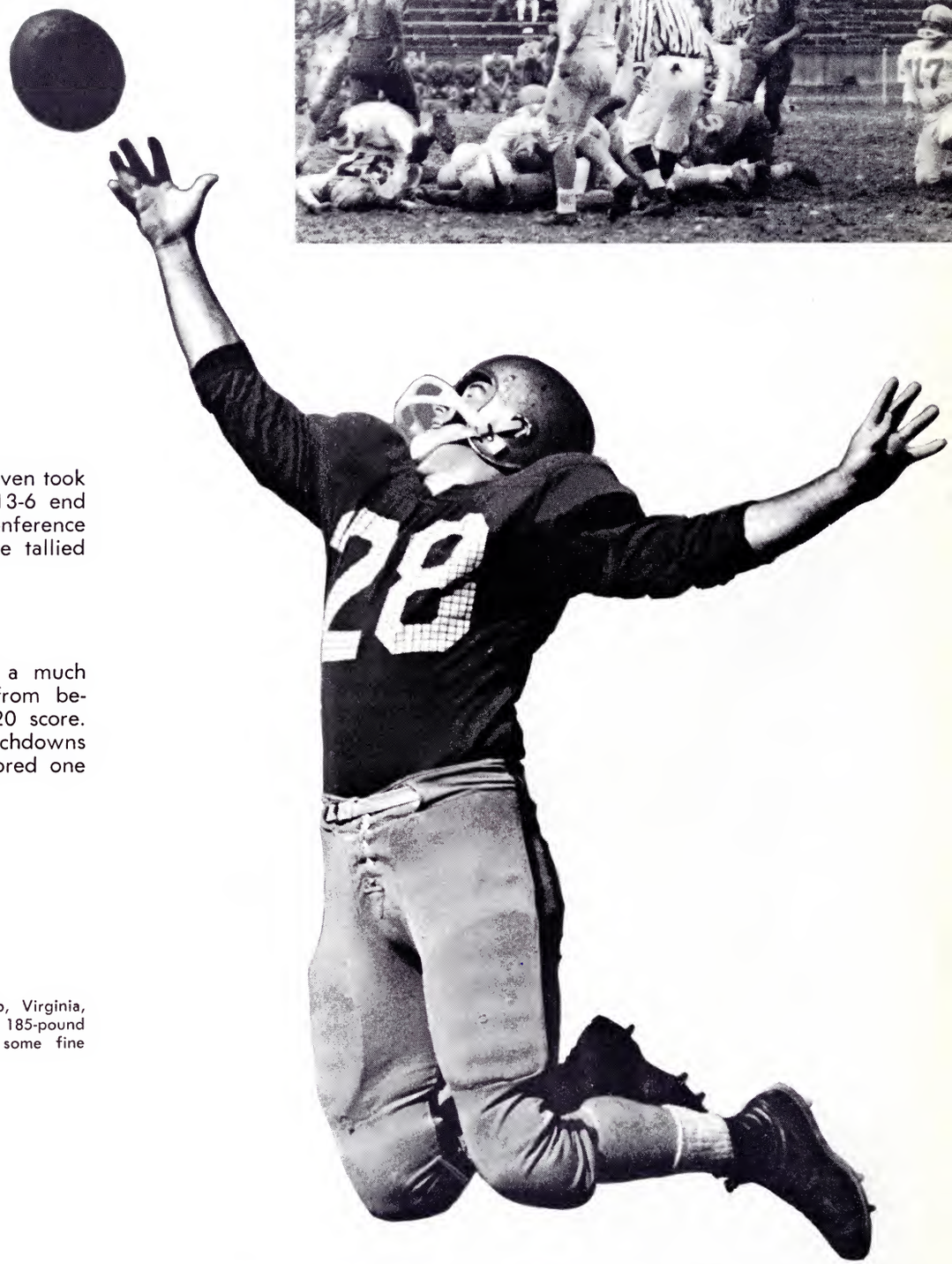

**ETSC 6—EASTERN KENTUCKY 13**

A much heavier Eastern Kentucky eleven took their toll of the visiting Bucs with a 13-6 end result and consequently, the Bucs first conference loss at Richmond, Kentucky. Jim Krause tallied for the Pirates.

**ETSC 24—WOFFORD 20**

At Spartanburg the Bucs dropped a much heavier Wofford contingent, coming from behind to gain the longer end of a 24-20 score. Larry Ledford smashed over for two touchdowns while Jim Krause and Tim Sowders scored one each.

**GEORGE LITTON**

George Litton, a senior end from Big Stone Gap, Virginia, was the other co-captain of the 1958 Bucs. The 185-pound Litton also completed four years at ETSC with some fine pass-catching and tremendous defensive tactics.

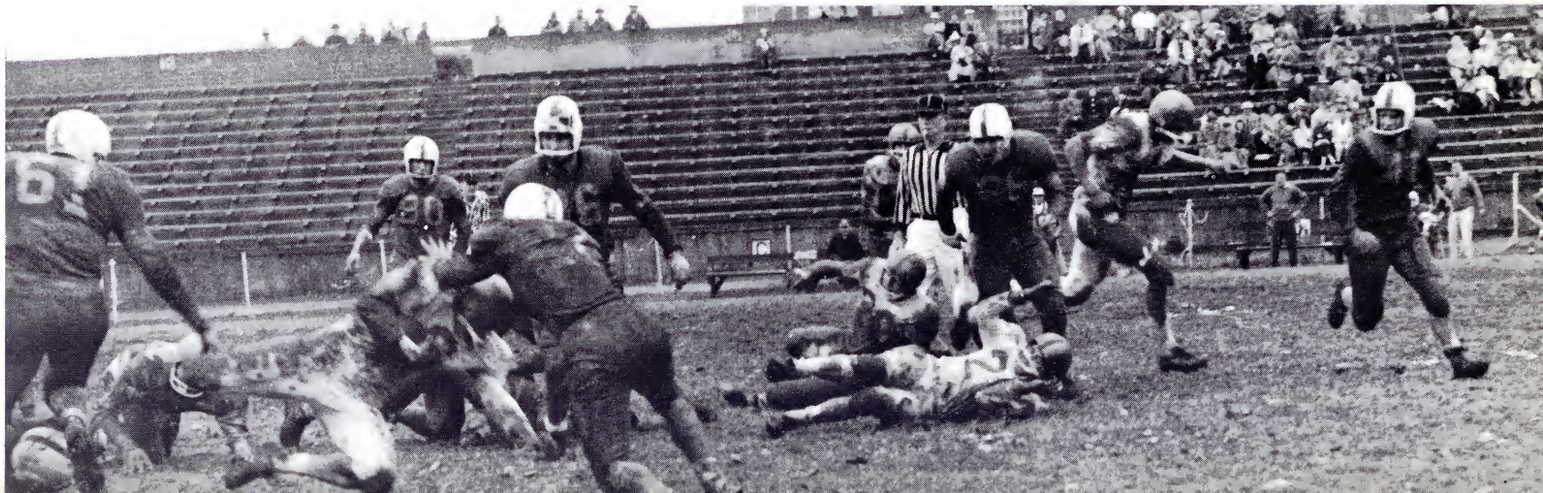

**Above:** Miss Carolyn Turpin, Homecoming Queen.

## HOMECOMING ETSC 19—MOREHEAD 3

The afternoon was dark and the field was damp but the Buccaneers were sparkling as they trounced Morehead State, 19-3, before a happy throng of Homecoming alumni at college stadium. The win was ETSC's fourth in the OVC against one loss. Don Cameron scored twice and Piggy Nolen, once for the winners. Ledford added the point. The Bucs trailed at the half, 3-0, but came back to soundly thump the Eagles.

**"PIGGY" NOLEN**

Douglas "Piggy" Nolan, halfback, is the remaining graduate of the senior quartet on the 1958 Buccaneer squad. "Piggy" is a four year man who contributed much to the team's total success with his speed and scoring punch.

James Crigger

**ETSC 19—AUSTIN PEAY**

Austin Peay spoiled the Bucs' chances for a tie in the loop as the Generals pinned a 25-19 loss on the Pirates in Clarksville. Krause, Sam Burnette and Don Evans scored for the Bucs as the extra point was added by Sowders.

**ETSC 20—MTSC 27**

The powerful league champions, Middle Tennessee State, were cut down to size by the Bucs but not enough to grab the big one as MTSC won the OVC title in a 27-20 score at college stadium. Piggy Nolen closed out a brilliant career with two TDs and Don Evans scored one.

Dick Pectol

Danny Bridges

**First row:** Coach Brooks, Tom Wright, Charles Kelley, Buddy Hartsell, Tom Chilton, Columbus Anderson, Steve Danko, Carl Bell. **Second row:** Jimmy Williams, Kenneth Cole, Jimmy Brown, Doug Kern, Hugh Jenkins, Stan Johnson, Charles Webb.

# ETSC Basketball

Coach Madison Brooks

Assistant Coach
Scott Honaker

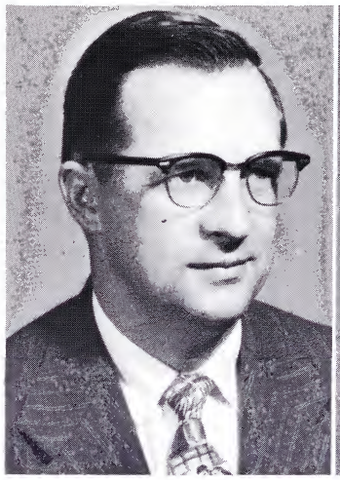

Assistant Coach
Hal Morrison

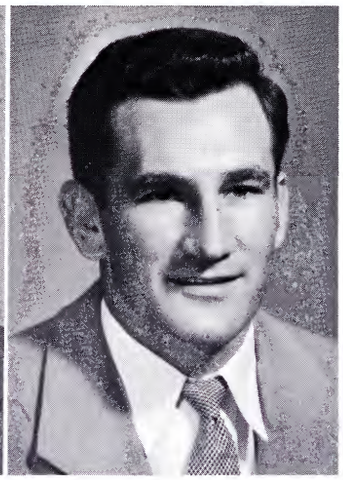

**SUMMARY OF YEAR**

| We | Opponent | They |
|---|---|---|
| 77 | Appalachian State | 71 |
| 60 | McNeese State | 65 |
| 76 | Southwestern Louisiana | 78 |
| 68 | Austin Peay | 65 |
| 85 | Morehead | 76 |
| 77 | Morehead | 83 |
| 80 | Tennessee Tech | 78 |
| 93 | Murray State | 65 |
| 68 | Middle Tennessee | 66 |
| 62 | Middle Tennessee | 64 |
| 95 | Eastern Kentucky | 80 |
| 64 | Western Kentucky | 84 |
| 87 | Milligan | 71 |
| 94 | Austin Peay | 78 |
| 82 | Mississippi Southern | 69 |
| 72 | Eastern Kentucky | 101 |
| 84 | Western Kentucky | 86 |
| 62 | Murray State | 73 |
| 81 | Tennessee Tech | 92 |
| 78 | Milligan | 61 |
| 81 | Wofford | 89 |
| 88 | Wofford | 64 |
| 73 | Spring Hill | 52 |

The college's 1958-1959 basketball season opened early in December in an atmosphere characterized by clouds of uncertainty and doubt. As the newest members of the nationally prominent Ohio Valley Conference, Head Coach Madison Brooks' basketball Buccaneers were faced with possibly the most formidable and challenging schedule in the history of the school's basketball campaigns. Membership in the OVC placed on the schedule of the Bucs a number of the toughest teams in the nation and a number of high-powered non-conference opponents also were on the worksheet.

The hopes of the Buccaneers for success in this challenging campaign, however, rested on the shoulders of a squad largely dominated by sophomores who were untried by previous varsity action. The extent of the Buccaneer's lack of experience was indicated by the presence of only two varsity returnees and four additional returning lettermen in the ETSC camp.

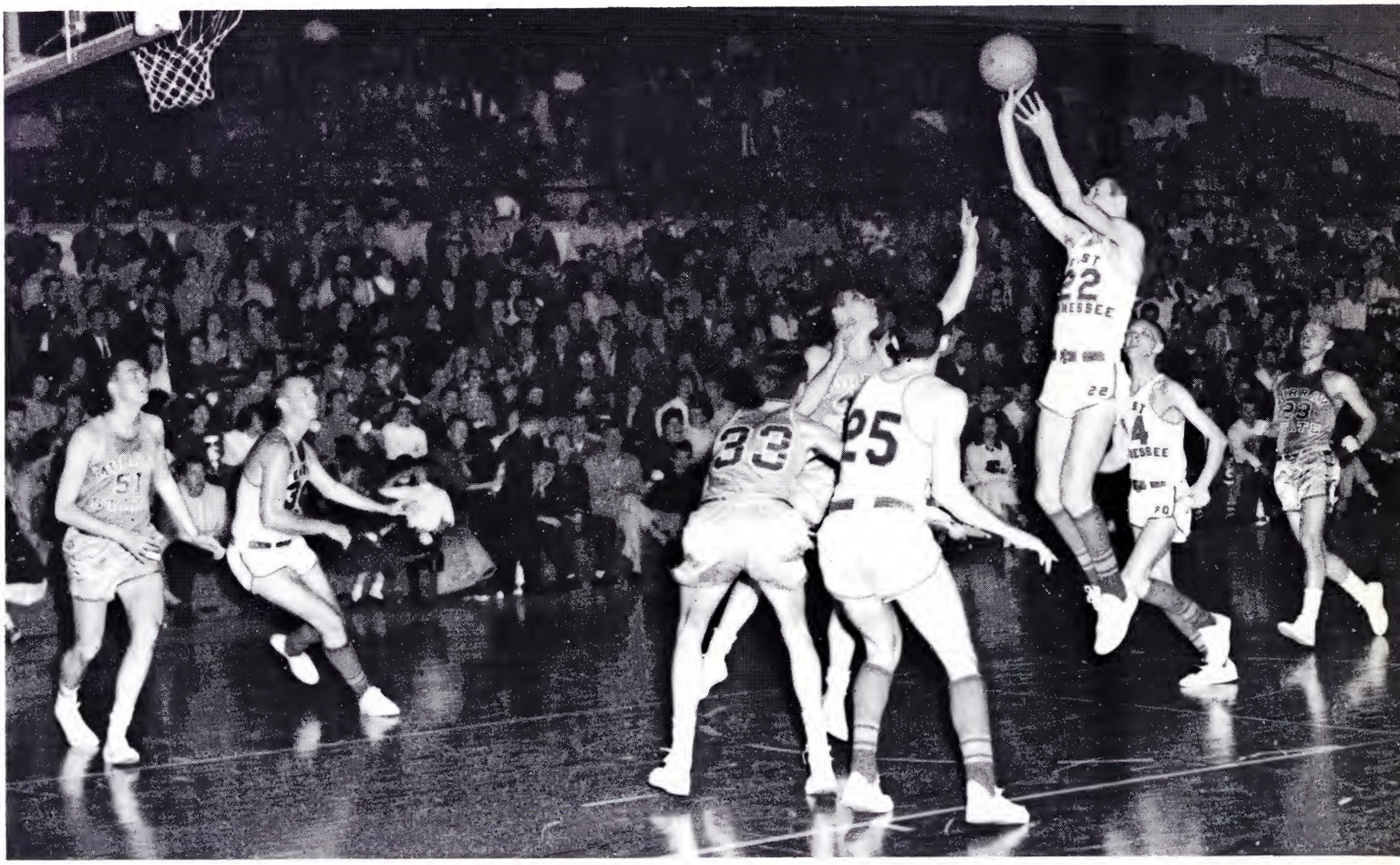

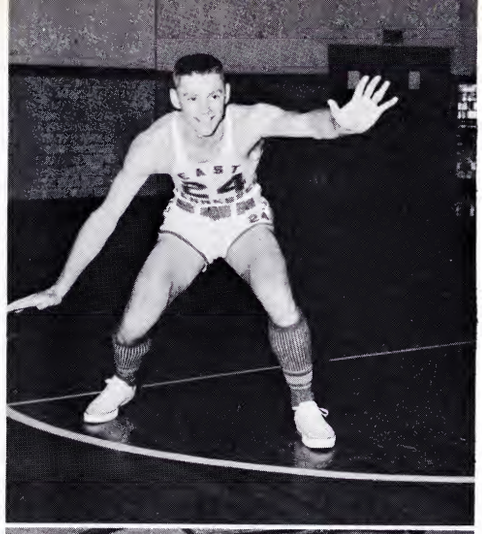

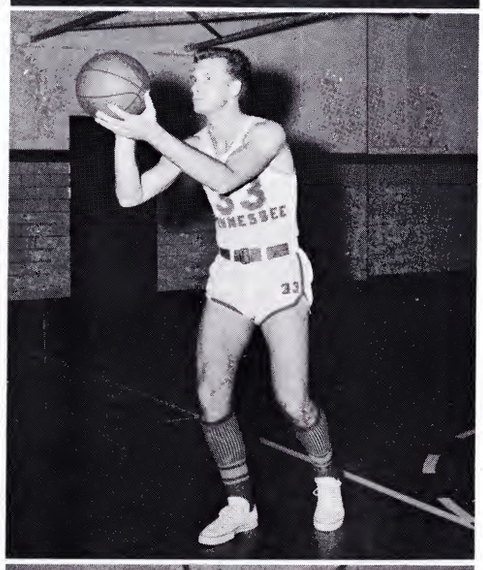

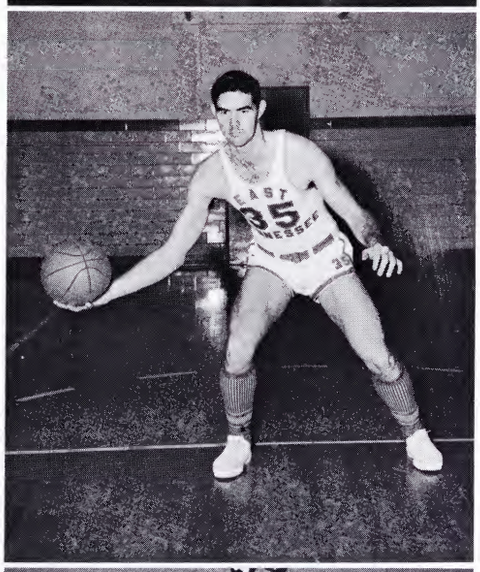

But the actual results of the Buccanners' efforts during the season went a considerable distance toward making unwarranted the uneasiness that prevailed on the eve of the campaign. Refusing to be daunted by their lack of experience and their rugged schedule, Brooks' spirited charges developed so well throughout the course of the campaign that they emerged at season's end from 23 rugged contests with a record of 13 victories against only 10 defeats.

Included in their lengthy list of triumphs were five OVC victories against seven conference losses. While the deficit side of the OVC record overshadowed the victory slate, the conference portion of the Buccaneers' campaign could by no means be considered greatly unsuccessful since despite the losses, the number of victories achieved was unusual for an inexperienced team making its OVC debut and since also the Bucs scored a sensational upset over conference champion Eastern Kentucky late in the season. The upset convincingly avenged a heavy Buccaneer loss to the Maroons earlier in the campaign, which loss itself was the only really severe one suffered by the ETSC quintet.

Buddy Hartsell
Stan Johnson
Doug Kern
Jimmy Brown

The campaign also was marked by other highlights which were greatly to the Buccaneers' credit. Acting as host team to the second annual Watauga Invitational Tournament during the Christmas season, the Buccaneers banished highly-regarded Mississippi Southern College after getting off to a slow start and losing their first tournament game by a narrow margin to strong Southwestern Louisiana.

On the individual level, the Buccaneers' season was distinguished by the brilliant performances of Sophomore Forward Tom Chilton of Austin, Indiana, who set a sensational high-scoring pace throughout the campaign to lead the Bucs in amassing their victories and also to attract national and regional attention to the college through his prowess as a scorer and rebounder.

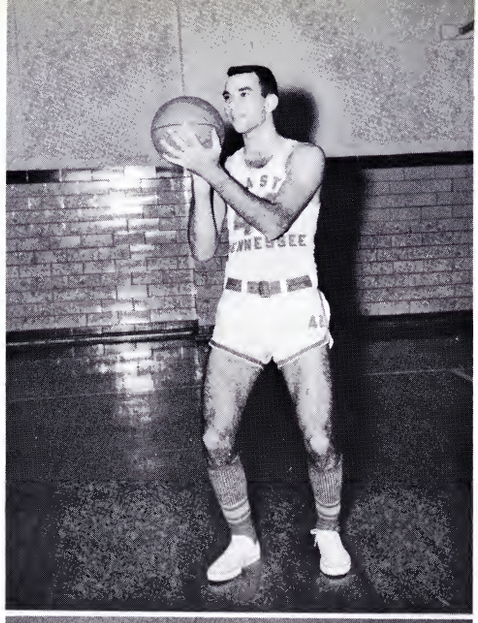

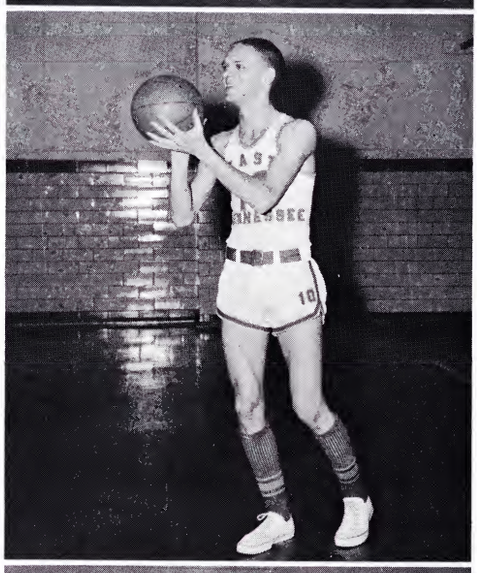

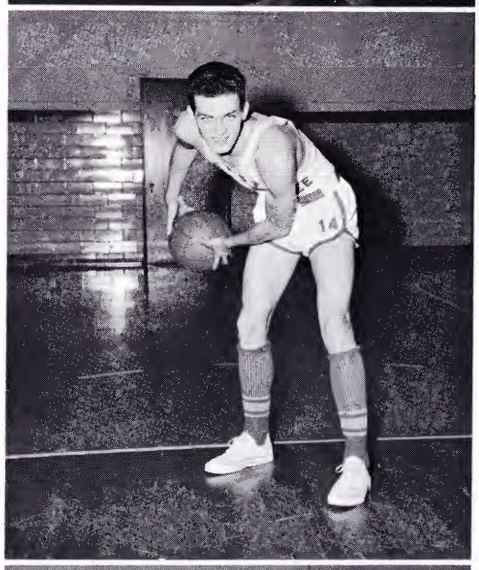

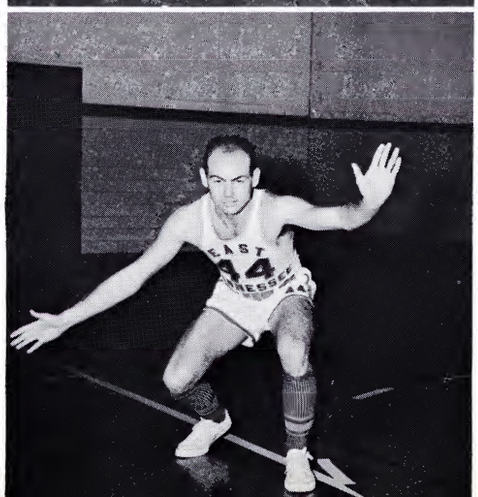

Tom Chilton
Charles Webb
Jimmy Williams
Tom Wright

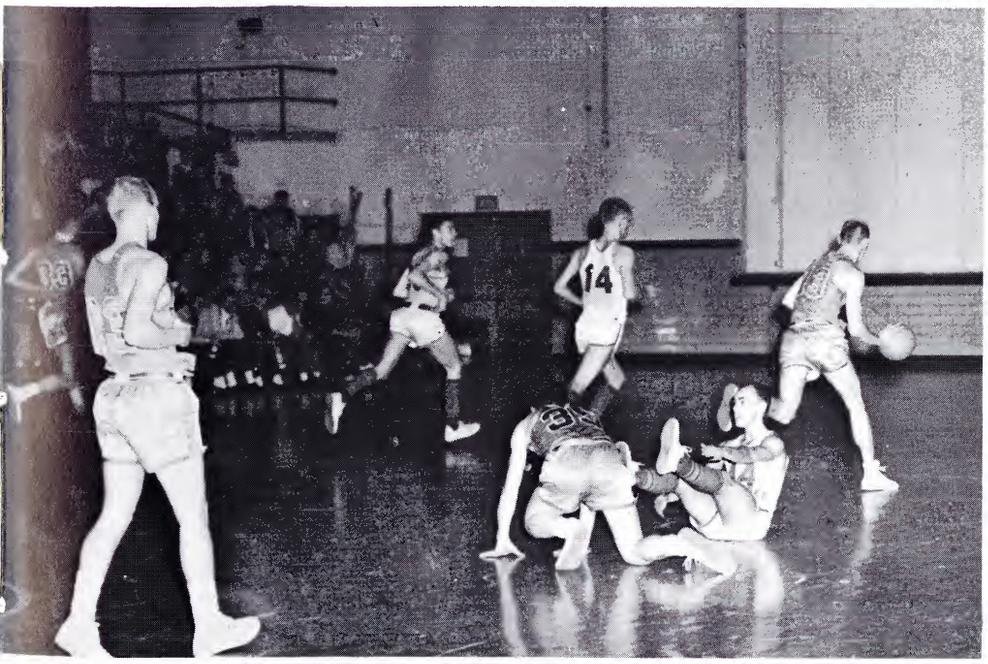

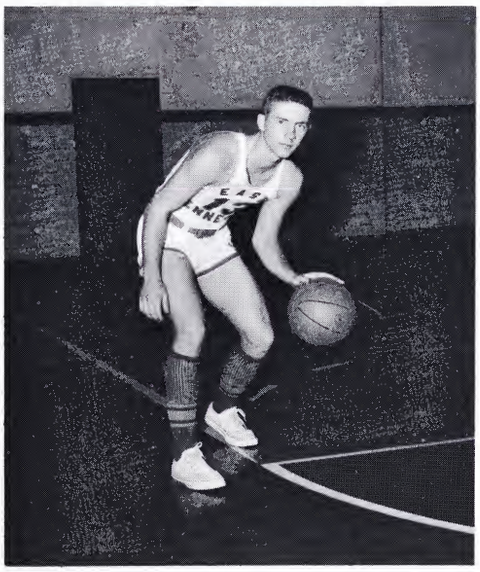

Steve Danko

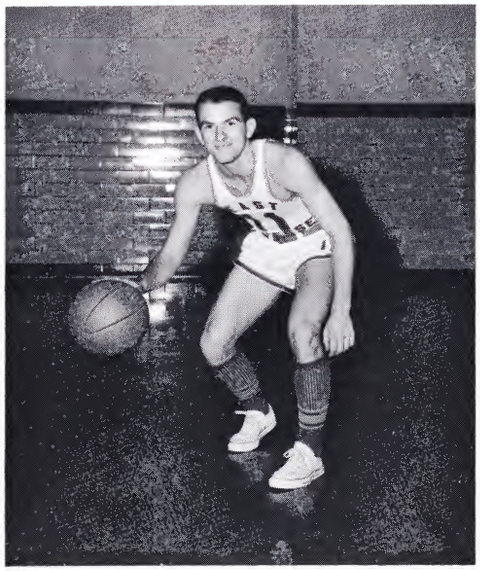

Carl Bell

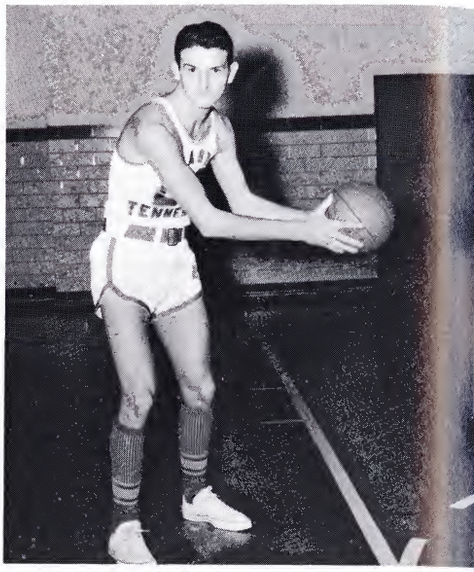

Kenneth Cole

Before the season was over, Chilton had attained a position in the upper echelons of the nation's top basketball scorers and also recognition as one of the most able performers in the entire conference. Chilton ended the season with a total of 454 points and 280 rebounds as team leader in both scoring and rebounding. He had his best scoring nights against Wofford with 35 points and against Eastern Kentucky in the upset victory with 31 points.

Added to Chilton's achievements in the field of individual Buc honors was the impressive achievement of Sophomore Guard Charles Webb of LaFollette in the free throw department. Webb poured in 33 consecutive charity shots to set a new college record at the foul line, breaking a previous 20 shot record established in 1955-1956 by former ETSC star Herb Weaver. Webb also compiled an outstanding over-all free throw record for the season of 51 goals out of 58 attempts for an average of 87.7.

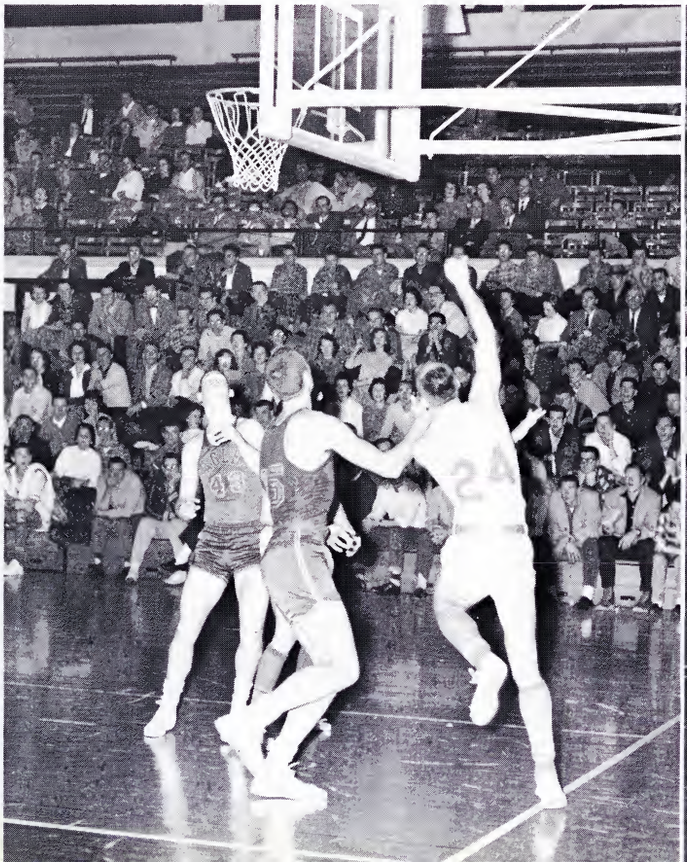

Other individuals who distinguished themselves as team leaders were Forward Jim Brown of Chattanooga, Guard Buddy Hartsell of Johnson City, Center Doug Kern of Coeburn, Center Hughie Jenkins of Knoxville, and Guard Tommy Wright of Holston Institute. Since a large majority of the notable individuals were only sophomores this year, the outlook for the 1959-1960 season should be unusually bright.

Hugh Jenkins

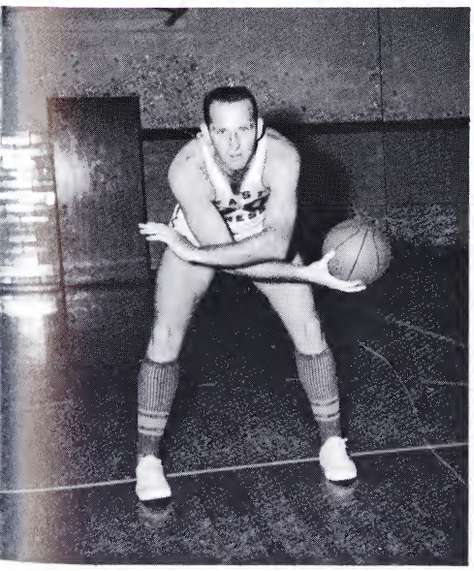

Charles Kelley

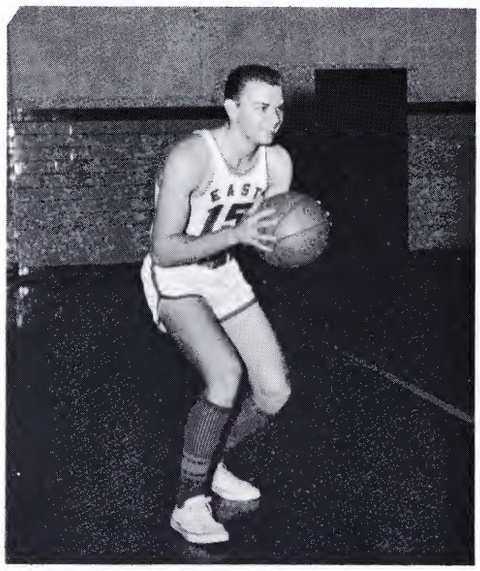

Columbus Anderson

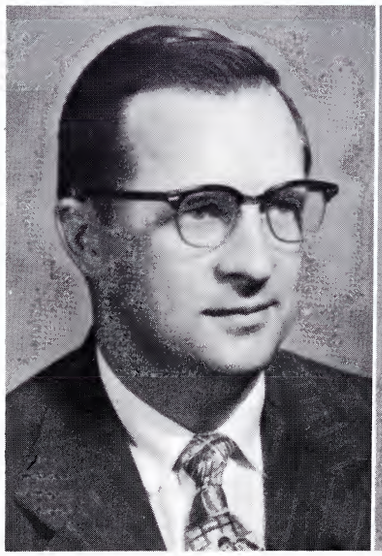

Scott Honaker
Coach

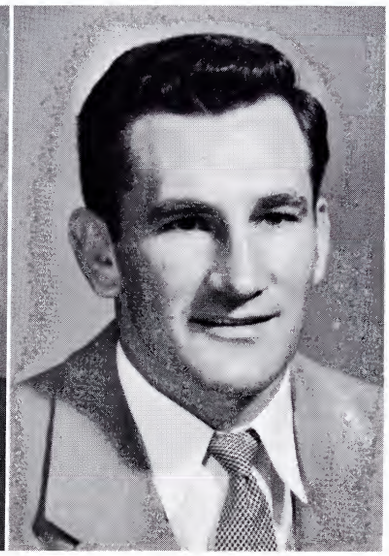

Hal Morriston
Assistant Coach

**First row:** Edward Ryan, Doug Zimmerman, Walter Stooksbury, Roger Owens. **Second row:** Johnny Crouch, Mike Morrison, Adrian Coulter, John Lail, Dennis Crumley, George Herron, Earl Pierce.

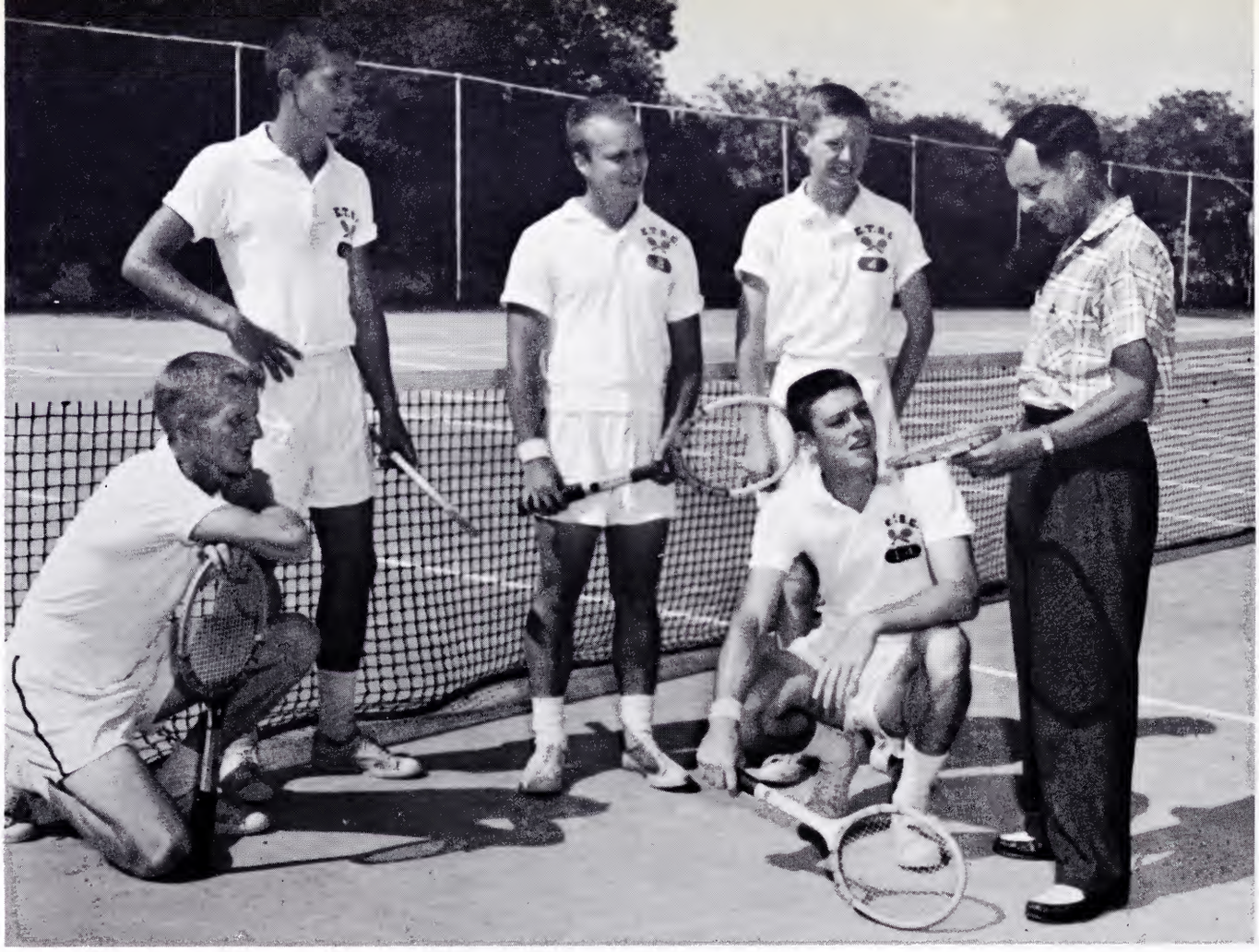

**Left to right:** Hank Lowe, Ben Wilson, John Brazeal, Charles Gass, Buddy Hartsell, Coach Scott Honaker.

# Tennis

Coach Scott Honaker's 1958 Tennis team, although spasmodic, was very impressive and featured several bright prospects for the following year by their sparkling play and form.

Henry (Hank) Lowe was the most victorious netman with nine wins to his credit. John Brazeal copped seven wins while Buddy Hartsell, Ben Wilson, and Clyde Williamson each tallied six victories. All these netters plus Charles Gass lettered for ETSC.

The Bucs got off to a bad start losing their first three matches in succession. However, all these losses were by one point, 4-5.

Then State tripped Middle Tennessee State, T.P.I., Maryville, and Milligan in order to push past the .500 mark.

State lost to U.T. twice with Carson-Newman sandwiched in between. In the last three contests of the season Milligan and King Colleges were both defeated by the Bucs, but Carson-Newman again intervened with a setback.

In the much-publicized OVC tournament, the competent State College Bucs cast a third place finish in a field of seven to cap a fairly successful season.

The Bucs finished the season with a worksheet of 6 wins and 7 losses.

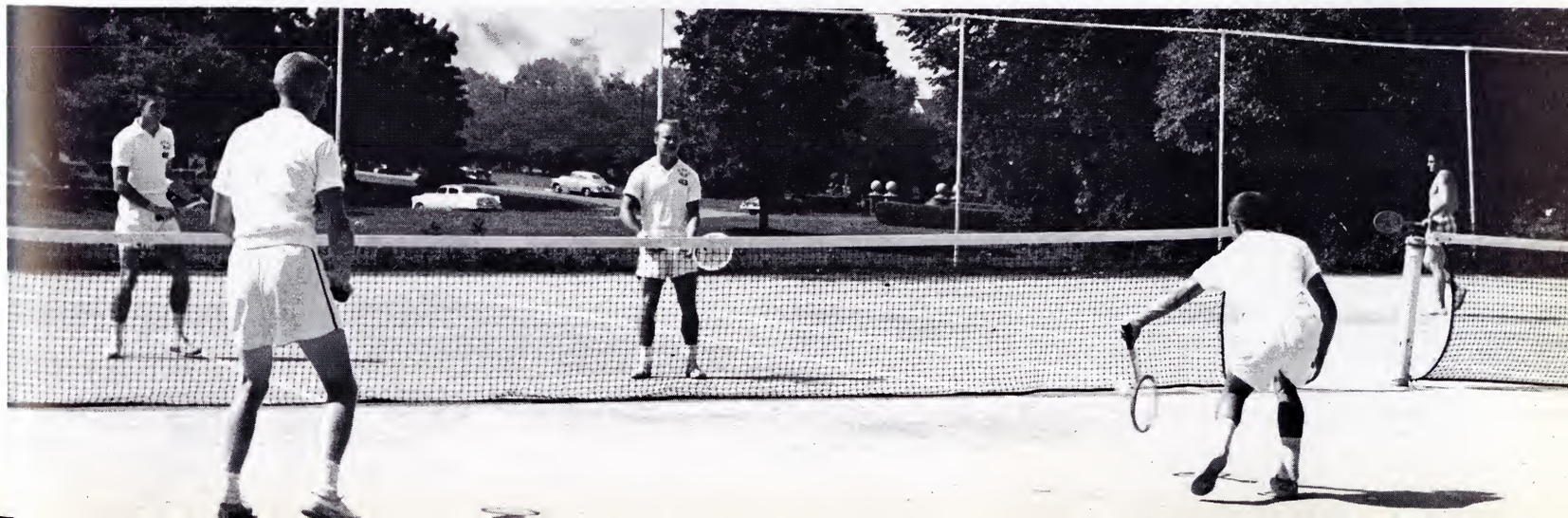

# Baseball

Coach James Mooney's diamond aggregation experienced a mediocre season in that the potential of the squad far outweighed the wins for the season. In twelve outings the Bucs won five times.

Earl Bryant, slugging outfielder-catcher for the Buccaneers, copped the club batting title with a whopping .388 to climax a brilliant three-year career at ETSC. Charles "Red" England was the leading pitcher with three wins and no losses. England also posted a .250 batting mark.

A tremendous close to the 1958 season was bestowed upon the Buc worksheet for the Pirates clouted T.P.I. 8-1, Milligan, in a double-header, 7-4, and 10-0, to finish on the crest of a three-game winning streak.

Seniors on the squad were Charles Pope, Jerry Wilhoit and Bill Maddux, all .300 plus hitters.

Gene Cowan, Colden Burgamy, an infield flash from Miami, Florida, and Aubrey Powell were the other three-hundred stickers on the club.

**SEASON RECORD**

| We | Opponent | They |
|---|---|---|
| 5 | L.M.U. | 6 |
| 4 | Maryville | 3 |
| 3 | L.M.U. | 10 |
| 4 | Eastern | 17 |
| 8 | Morehead | 10 |
| 0 | Murray | 4 |
| 14 | T.P.I. | 3 |
| 3 | Western | 4 |
| 3 | Maryville | 6 |
| 8 | T.P.I. | 1 |
| 7 | Milligan | 4 |
| 10 | Milligan | 0 |

Coach James Mooney

**First row:** Aubrey Powell, Buddy Pope, Charles England, Tom Bryant, Gene Cowan, Jake Sells, Bill Maddux. **Second row:** Bill Lewis, Colden Burgamy, Jack Campbell, Chico Genovese, Ken Deskins, Lloyd King, Ron McNutt, Coach James Mooney. **Third row:** Charles Kelley, Jim Brown, Tom Chilton, Jack Tunnell, Jerry Wilhoit, Ted Maiden, Al Colley.

**Above** Catchers—Jack Campbell, Earl Bryant, Jake Sells.

**Right:** Outfielders—Gene Cowan, Tom Chilton, Aubrey Powell, Buddy Pope.

**Right:** Infielders—Jerry Wilhoit, Jack Tunnell, Colden Burgamy, Bill Maddux, Chico Genovese, Charles Kelley.

**Below:** Pitchers—Charles England, Al Colley, Ron McNutt, Jim Brown, Ted Maiden, Ken Deskins, Lloyd King, Bill Lewis.

# Track

**First row:** Carl Bell, Buddy Hartsell, Harry Steele, John Brooks, Bruce Perrazelli, Spike Edgar. **Second row:** Coach Julian D. Crocker, Paul Brewster, Ollan Cassell, Bob LeSeur, Hugh Byrd.

Coach Julian D. Crocker

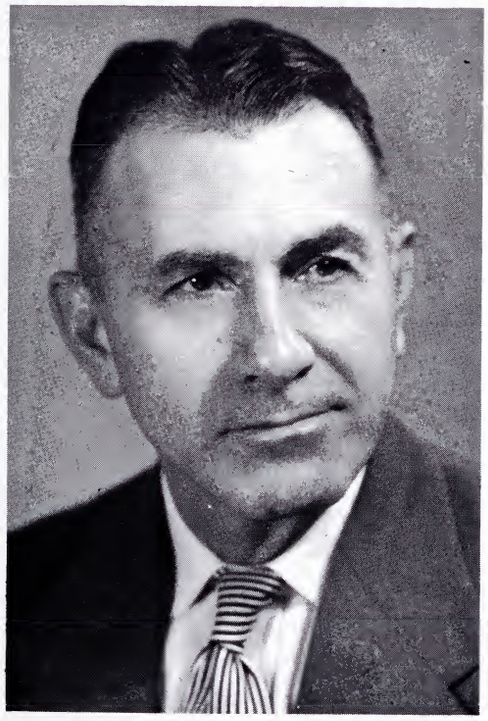

Coach Julian D. Crocker's 1958 track squad, hampered in a major way by the complete loss of Ollan Cassell, performed at a definite disadvantage throughout the year but were commendable in their finish in their first year as Ohio Valley Conference participant.

Cassell, a candidate for the world's 100-yard dash and 220-yard dash record, suffered a pulled leg muscle early in the year and as a result did not perform in any major events for the year 1958.

The Buc cindermen opened the season against some stiff competition in the Furman Relays at Greenville, South Carolina to emerge fourth in a field of seven entries. The Buccaneers chalked up their first win of the season by tripping the Emory University thinclads of Atlanta, Georgia. It was by far their most impressive win of the season for the ETSC brigade totaled 80 points to the oppositions 51.

In the final meet of the season the Bucs encountered their first taste of Ohio Valley competition and emerged third in a formidable field of five, aspiring Tennessee and Kentucky teams.

Ken Osborne, indefatigable marathon man from Kingsport, Tennessee, grabbed the only first place medals for State. Osborne won the mile run and placed first in the two-mile run.

This was the first year for the Bucs in the Ohio Valley Conference and the trackmen performed well despite a great handicap, but the prospects are brighter in the following seasons with a revitalized interest in track.

Hugh Byrd

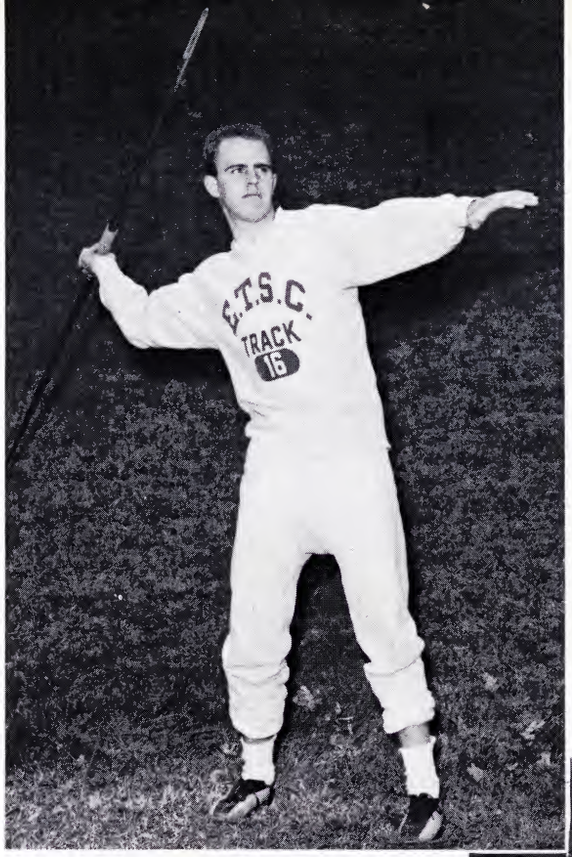


Bob LeSuer

Ronnie Quillen

Buddy Hartsell, Ollan Cassell, Bruce Perrazelli, Harry Steele.

# ETSC Snaps

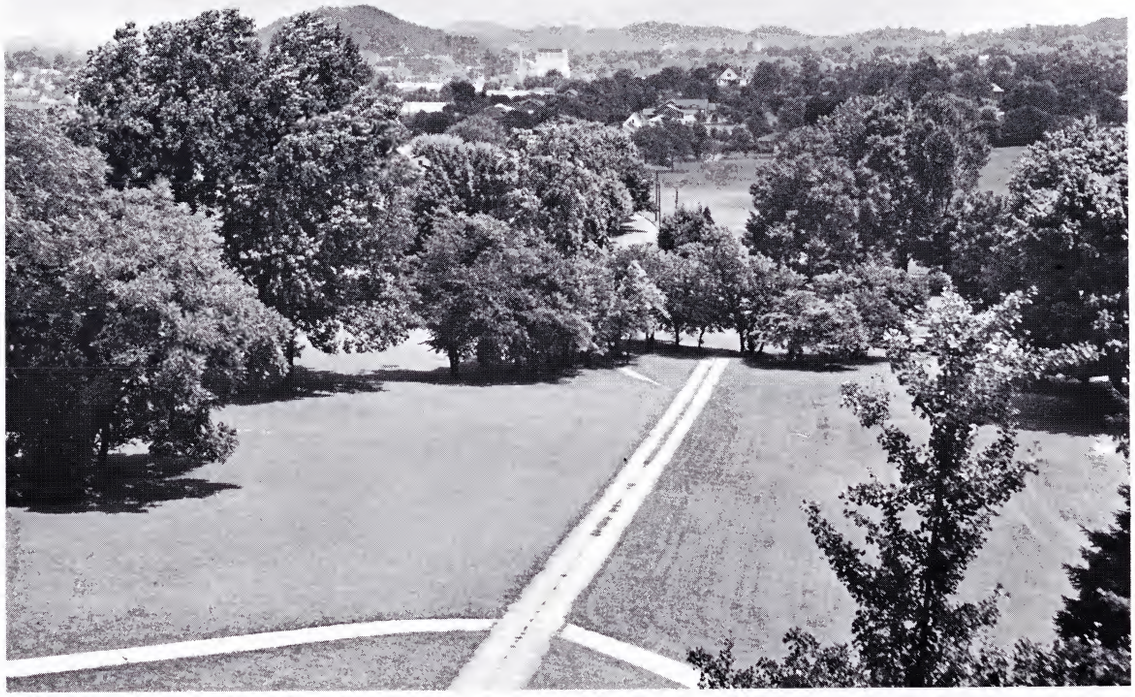

# MILITARY

# ROTC at ETSC

The primary mission of the R.O.T.C. is to develop qualified Reserve Officers for the Army and for our Nation's defense. The program of instruction requires four years to complete, with the first two years, or the Basic Course, being mandatory for all the male students of the College. Those Cadets who posses essential leadership potential and the highest mental, physical and moral qualities, are offered the opportunity to pursue the two-year Advanced Course. Upon completion of the Advanced Course requirements and graduation from the College the senior Cadets are commissioned as Second Lieutenants in the United States Army Reserve.

The Corps is organized into one regiment of two battalions, each with five companies. Portrayed on these pages are varied activities sponsored by the Corps.

The classroom instruction periods, weekly drill and attendance at summer camp for six weeks at the end of the third year, serve to develop the required officer qualities, in the student.

The uniformed Cadets serve to enrich and make more colorful, the campus life of the College.

MILITARY FACULTY AND STAFF—**Seated:** Captain Ralph G. Cooper, Captain Alan Kinghorn, Major Daniel J. Blocker, Lt.-Col. Robert W. Pederson, Major Marion L. Conway, Captain George S. Hunnicutt, Captain Durward F. Williams. **Standing:** M/Sgt. Roy Davis, Jr., SFC Charles D. Reeves, SFC Ralph J. Atchley, SFC Owen P. Moore, Sgt. Elwood K. Patey, M/Sgt. Wayne E. Hanselman, SFC Henry A. Bohanan, SP-2 Flency Medley.

# Military Faculty and Staff

**Below:** Honorary Colonel Mary Evelyn Quintrell, Honorary Lt.-Col. Mary Elizabeth Quarles, Honorary Lt.-Col. Carole Siler.

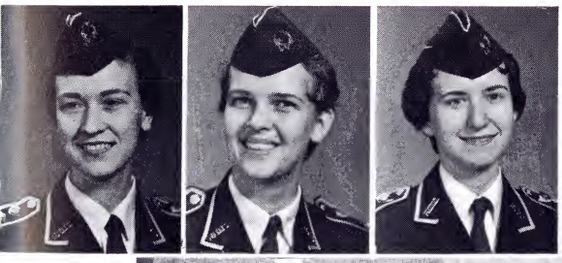

CADET REGIMENTAL COMMANDER, BATTALION COMMANDERS, AND STAFF: **First row:** Cadet Colonel Marion C. Winebarger, Regimental Commander; Cadet Lt.-Col. James S. Emery, Regimental Executive Officer; Cadet Major William G. McCartt, Regt. S-1; Cadet Major Patty E. Brown, Regt. S-3; Cadet Captain Carl E. Bell, Regt. A. & R. Officer. **Second row:** Cadet Lt.-Col. John J. Eiche, 1st Battalion Commander; Cadet Major Robert W. Hodges, 1st Battalion Executive Officer; Cadet Lt.-Col. Don F. Crowe, 2nd Battalion Commander; Cadet Major Douglas B. Nolen, 2nd Battalion Executive Officer.

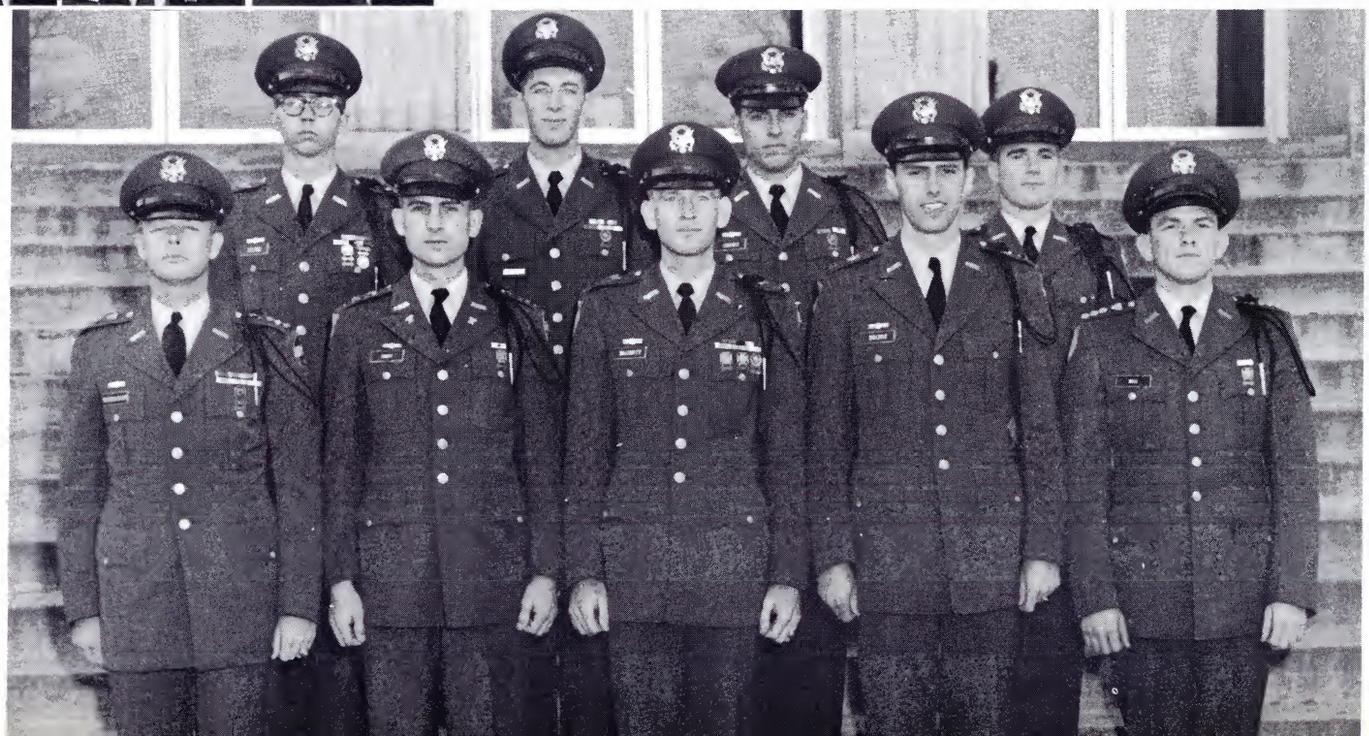

# Summer Camp

**Left:** Student Cadet Thomas L. Elliott is welcome to Summer Camp by Captain Ralph C. Cooper.

**Left:** Dean Davis firing a few rounds from the M-1 rifle during his visit to Fort Benning ROTC Camp.

**Below:** Dean Davis visits ROTC cadets at Summer Camp held at Fort Benning ROTC Camp.

**Above:** President Burgin E. Dossett inspects the Cadet Officers.

**Right:** Colonel Pedersen presents Cadet Colonel Marion C. Winebarger with his insignia.

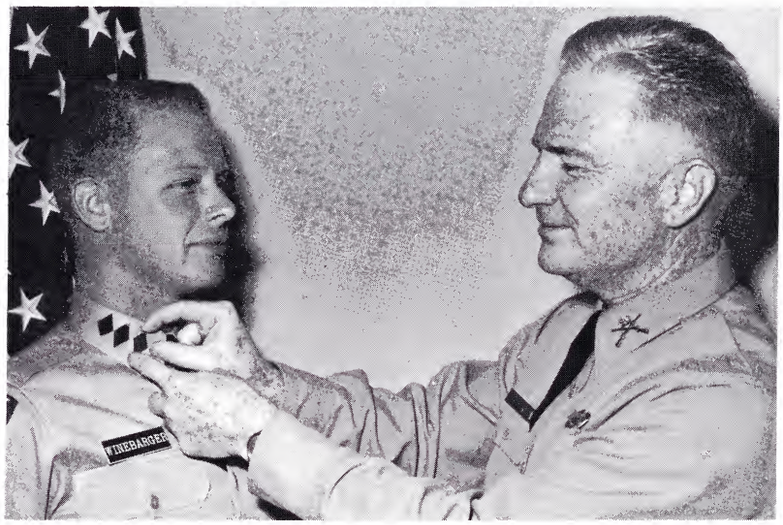


# ROTC Activities

**Below:** ROTC Sponsor Corps marching at a State Basketball game.

# Hdq. Co. 1st Battalion

Cadet Captain Thomas L. Elliott, Commanding
Honorary Captain Betty Jane Webster
Honorary 1st Lt. Nancy Campbell
Honorary 2nd Lt. Belinda Baker

# Hdq. Co. 2nd Battalion

Honorary Captain Virginia Denton
Honorary 1st Lt. Elaine Justice
Honorary 2nd Lt. Polly Baxter
Cadet Captain Gilbert E. Hartsel, Commanding

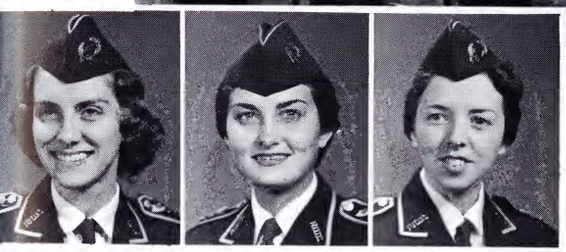

Cadet Captain Micheal Banyas, Commanding
Honorary Captain Nancy Denton
Honorary 1st Lt. Rosalind Casteel
Honorary 2nd Lt. Joan Brooks

# Company A

Honorary Captain Ruth Gillenwater
Honorary 1st Lt. Betsy Bachman
Honorary 2nd Lt. Illa Jane Brown
Cadet Captain Samuel Kincheloe, Commanding

# Company B

# Company C

Cadet Captain Bobby V. Salyer, Commanding
Honorary Captain Louis McKinney
Honorary 1st Lt. Nancy Thomas
Honorary 2nd Lt. Maxine Cody

# Company D

Honorary Captain Barbara Carmody
Honorary 2nd Lt. Jerry Jarnagin
Honorary 2nd Lt. Scotty Beach
Cadet Captain Sam Morefield, Commanding

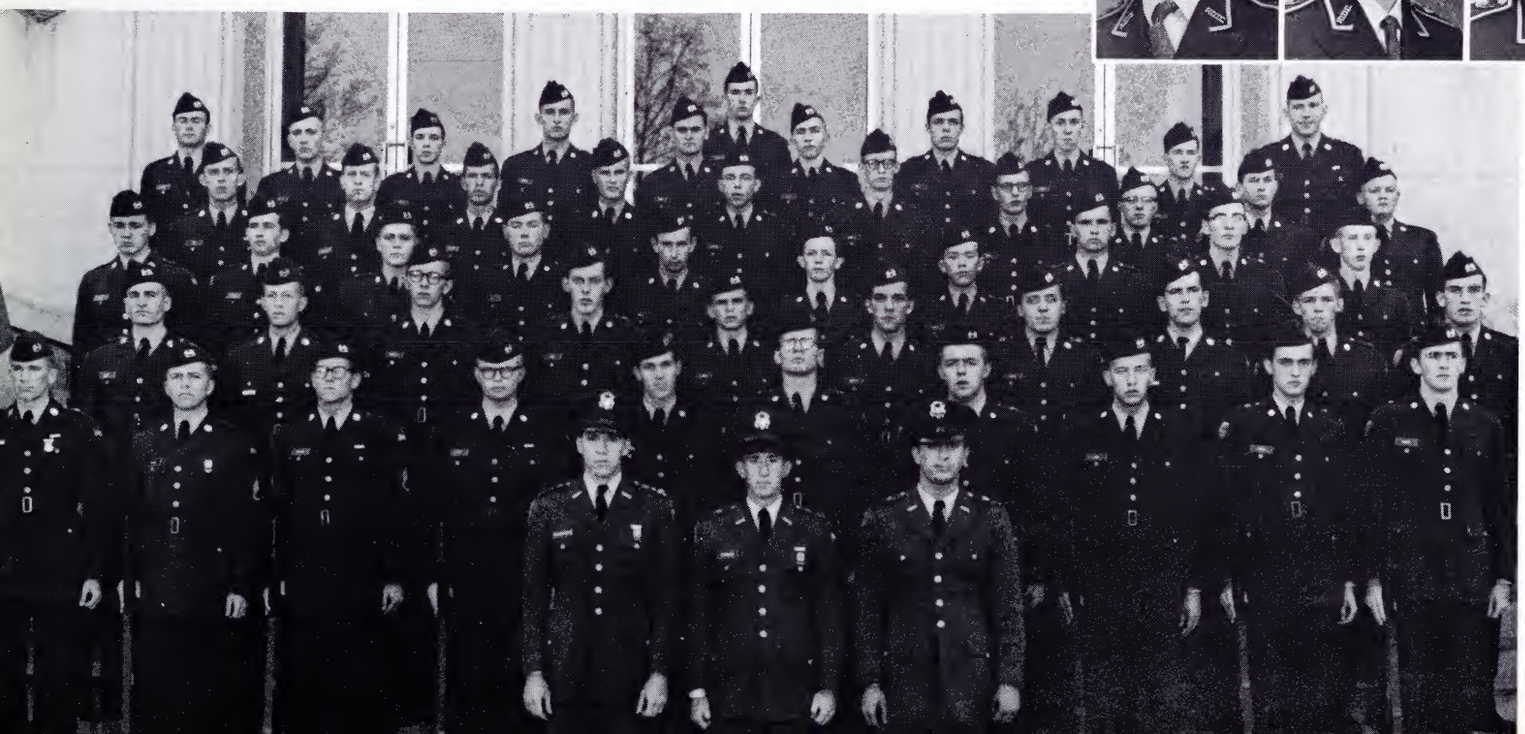

Cadet Captain John H. Sell, Commanding
Honorary Captain Cecelia Thomas
Honorary 2nd Lt. Patricia Fields
Honorary 2nd Lt. Lydia Fulkerson

# Company E

Honorary Captain Jane Cunningham
Honorary 2nd Lt. Brendagail Berry
Honorary 2nd Lt. Carolyn King
Cadet Captain John D. Wallace, Commanding

# Company F

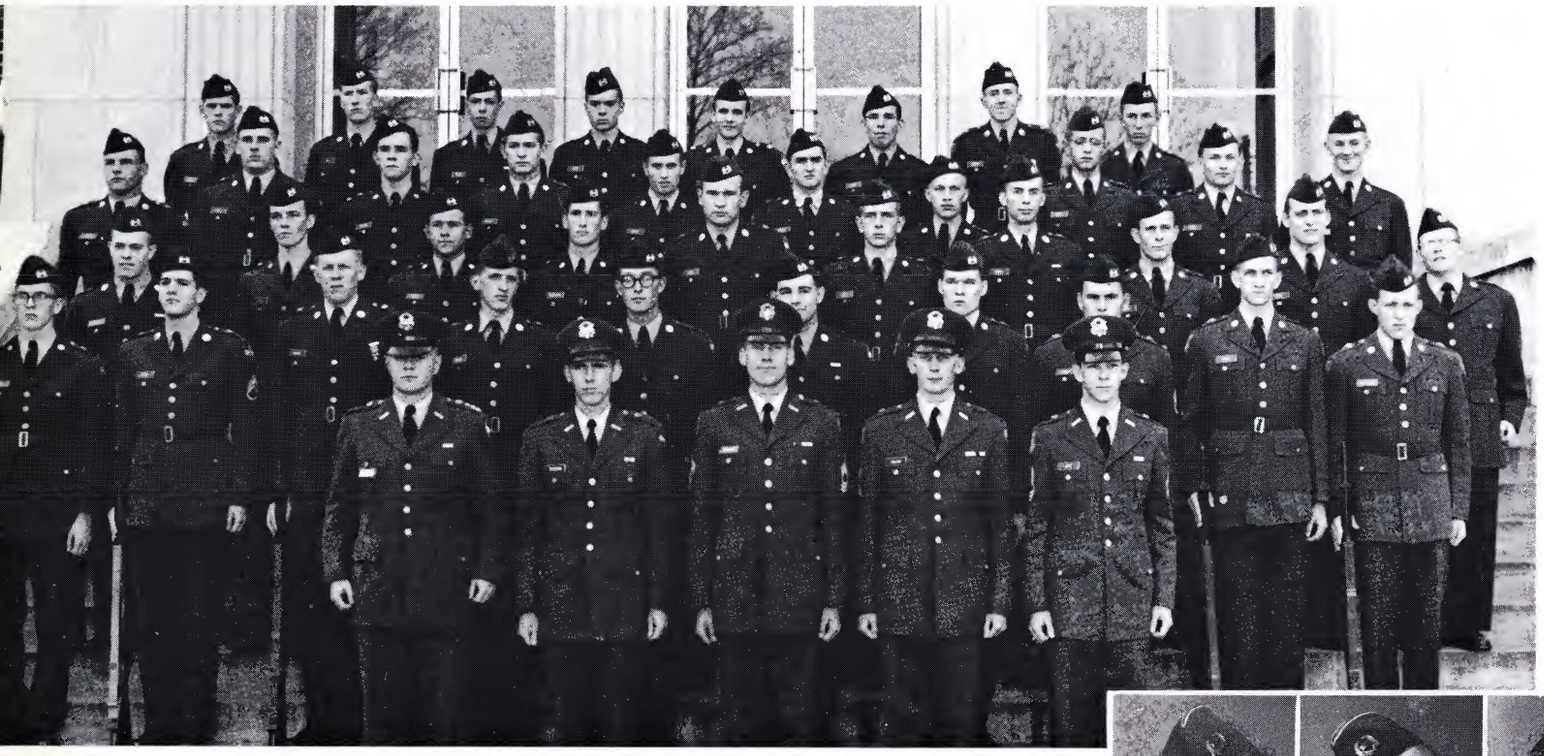

# Company G

Cadet Captain Tom L. Griffith, Commanding
Honorary Captain Charlotte Holtzer
Honorary 2nd Lt. Janie Mae Jones
Honorary 2nd Lt. Janice Kidd

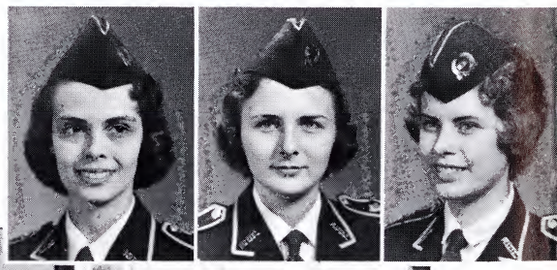

# Company H

Honorary Captain Judy Duncan
Honorary 2nd Lt. Jean Thompson
Honorary 2nd Lt. Linda Manley
Cadet Captain Robert D. Reece, Commanding

**First row:** William Holtzsclaw, Javan Deloach, John Sell, James Williams, Carlos Carver. **Second row:** Charles Milhorn, Roger Bowers, Robert Hodges, Dorris Frazier, George Fredricks. **Third row:** Captain Alan Kinghorn, Gordon Walsh, Philip Rust, John Slaughter, John Hisel, Joe Stacy, Jon Setzer, Sergeant Ralph Atchley.

# ROTC Rifle Team

# Cadet Officers Club

Honorary Captain Betty Edwards

**First row:** Lt.-Col. Don F. Crowe, Captain Thomas L. Elliott, Captain Jackie D. Fannon, Lt.-Col. Patty E. Brown, Captain Gene H. Lee. **Second row:** Captain Robert D. Reece, Captain James T. Mays, 1st Lt. Fred L. Wagner, Captain Samuel Moorefield, 1st Lt. Charlie J. Allen, 1st Lt. David L. Haulsee, Colonel Marion C. Winebarger. **Third row:** Major Douglas B. Nolen, 1st Lt. Lynon E. Hollowman, Captain Tom L. Griffith, Captain Samuel E. Kincholoe, Captain Gilbert E. Hartsel, 1st Lt. Royce E. Parman, Captain John D. Wallace. **Fourth row:** Captain Carl E. Bell, Lt.-Col. Jon J. Eiche, 1st Lt. James D. Wilson, Captain Bobby V. Salyer, 1st Lt. James S. Williams, Major Robert W. Hodges, 1st Lt. Clement C. Brown. **Fifth row:** Lt.-Col. James S. Emery, Lt.-Col. Ivan W. Hall, Lt.-Col. Howard F. Brook, 1st Lt. Ronald P. Tolliver, Major William G. McCartt, Captain John H. Sell, Captain Grady F. Tittle.

# ROTC Band

Cadet Captain Gene H. Lee, Commanding
Cadet M/Sgt. Kyle Wills, 1st Sergeant
Cadet SFC Ben Hatfield, Drum Major
Honorary Captain Nancy Bruce

# Regimental Honor Guard

Honorary Captain Patti Smith

Cadet Captain Grady F. Tittle, Commanding

# SCHOOLS

**Seated:** Eddie Waters, Senator; Linda Kelley, Secretary. **Standing:** Bob Kassem, Vice-President; Lynn Crowe, President; Joe Thomas, Treasurer.

# Freshman Class Officers

# Frosh

Abdul Hadi Abayachi
Hosen Bashir O. Aboul
Robert Claude Adams
William Wayne Akard
Al Kuraishi Ihsan Al
Becky May Alderson
Jimmy Lloyd Ambrose

Anna Bess Anderson
Calvin Anderson
Glenn P. Anderson
James Cordel Andrews
Tommy Blue Armitage
Vivian Leigh Arnett
Lee Roy Arwood

Anita Carol Asquith
Annie Margaret Ayers
Becky Sue Bacon
Dorvin Harold Bailey
Priscilla Ann Bailey
Walter Clarence Baker
Kenneth Wayne Baker

Nancy Leannor Baker
Larry Wade Bales
Margaret C. Ball
Ivan Waldean Barnes
Sondra Lee Barron
Margaret Carol Barry
Jerry Wayne Baskette

Colin Frank Baxter
Laura Jennette Baxter
Bill Seldon Bayne
Benny Ed. Bean
Rollins Britt Beaver
Paul M. Beckner
Sarah France Bedwell

Helen Kathlee Begley
Rita Sue Bell
Marian Elaine Bennett
Shelby Jean Bennett
Roy Elmer Bernard
Pamela Erwin Berube
James William Bettis

Phillip Earl Bettis
Clyde Tony Bible
Mary Dell Bingham
Curtis Blane Bitner
Frank Adrian Black
James Taylor Blackburn
David Blackwell

Judith Carol Blakley
Jo Annette Blanchard
Kenith Blankenbeckler
Willis Eugene Blevins
Shirley Elaine Bolden
Louis Raymond Bondy
Daniel Delano Booher

Helen Joyce Boone
Barbara Ann Booth
Harlen Dean Booth
Patsy Jean Bowling
Carolyn Sue Bowman
Robert Booth
Joseph Eugene Boswell

# Frosh

Charlis Ed Bowman
Linda Ruth Boyd
Jerry Layfette Boyer
Edward William Brakus
Walter T. Brickey
Sandra Kay Bridwell
Barbara Ann Briggs

Richard C. Brookshire
Phyllis J. Brotherton
Kennith Eugene Brown
Dorris Anne Browning
Jehu Broyles
Daphana M. Bruner
John Frank Bryant

James Frost Buchanan
Joe Bond Buchanan
Betty Jean Buck
Patsy Jay Buckles
Mary Lucille Buckner
Marthanne Bullock
Arlan Duane Burdine

Kenneth W. Burnette
Carl Jackson Butcher
Ruth Byrd
Joe Wilson Caldwell
John C. Calhoun
Billy Joe Campbell
Clyde J. Campbell

Connie Gay Campbell
Richard D. Campbell
Sid Allen Campbell
William Campbell
Clara Virginia Canary
Robert Mike Canter
Carolyn Sue Carder

Kenneth Lee Carder
Leatha Ann Carpenter
Johnny L. Carrico
George Clark Carrier
Glen Patrick Carroll
Donald R. Carter
Ina Kate Carter

William S. Cartwright
Jimmy Castle
Doris June Cates
Larry O'Neil Chandler
Val Dean Chandler
Bock Soon Chang
Linda Gayle Charles

Leonard D. Chase
Carole Lee Chesney
Charles W. Childress
Gordon L. Christopher
Steve Lan Claiborne
Martha Dale Clark
Sammy Dean Clark

Kenneth McWay Clark
Tony Leon Clift
Claude Henry Close, Jr.
Danny Hal Cobble
Billy Edward Cole
Eric Coeburn Cole
Bobby Joe Collier

# Frosh

Rubye P. Constable
Alan Doyle Cooter
Calvin Eugene Copp
Gwynne F. Cornwell
Adrian Delan Coulter
Patricia Ann Coulter
Mary Gordon Cowan

Sandra Lee Cowan
Jimmy Melborn Cox
Mary Elizabeth Cox
Edna Joan Cress
Robert Jerry Crigger
Benny Lemuel Crosby
Kenneth Earl Cross

Doris Jean Crosswhite
John Robert Crouch
Lynn Malcolm Crowe
Carl Jeff Crumley
Nancy Kathy Crumley
Arthur B. Cummings
Dorothy Jean Curtis

Barbara Ann Cutshaw
Regina Carol Dalton
Scott Daniel
John Paul Danko
Stephen Michel Danko
John David Davenport
Diane Blair David

Samuel A. Davidson
Henry Charles Davis
Myrna Lou Davis
Norman Ray Davis
Tessie Lillian Davis
Zetta Wayne Deel
Alice Omeria Deere

Larry Craig DeLoach
Hilda Nease Denton
Linda Ruth Denton
Carl Leslie DeVault
Charlotte Jan Dingus
Matthew Sky Dixon
Nancy H. Dockery

James T. Dougherty
Billy Jack Douthat
Carl Morris Drinnon
Billie France Dugger
Bethany Anne Duke
Ben Lee Dunavent
Mary K. Duncan

Bonnie Elizabeth Durham
Steven Dyer
Billy Joe Dykes
Neisha Ann Eads
Peggy Sue Earhart
Arby Edwards
Richard Farrell Edwards

James W. Elkins
Jackie Ray Elliott
Glenn Moyer Ellis
Sandra Jean Ellis
William Henry Elswick, Jr.
Edward Milton Esser
Mildred Marie Ervin

# Frosh

Judy Kaye Estep
Richard W. Estes
Vernon F. Fair, Jr.
Amy Elizabeth Farmer
Barbara Lou Farmer
Carolyn Joyce Farmer
Betty Sue Farris

Gordon Ray Farris
Nancy Wood Ferguson
Sheridan E. Ferguson
Maudie C. Fleenor
Randell Lee Fleenor
John Childress Fletcher
Kay Flora

David Carl Ford
Donald Charles Ford
James Ben Forrest
Hobert Roland Foust
Frances F. Francisco
John Henry Franklin
Benny C. Frazier

Warren Grey Frye
Neta Carole Fuller
Sherrell Boyd Gage
Penelope Galloway
Cecil Fred Gammon
Carl Thomas Garner
Mary Lane Garland

James Lynn Garrett
Jarvis Roger Garrett
Robert Franklin Garrett
Fred Garver
Wilma Chestin Gentry
Mary Jean Gibbs
Mary Lillian Gibbs

Lnida Faye Gibson
Richard E. Gibson
Jack McCormick Giles
Patricia Louise Gillenwater
Bonnie Carole Gilley
William Sidney Gilmer
Susan Givens

Buford Marshal Goins
Ann H. Goode
Bobby Allen Goodwin
Jean Goodwin
Jean Goodwin
James Harrell Gose
Donald Edwin Gott

Carl N. Gouge
Albert Maurice Graham
Linda Jean Graham
Maurice Kegley Graves
Bill Dugan Gray
Carolyn Ann Gray
Mary Gray

Sheila L. Graybeal
Doris Loretta Green
Edward Lynn Green
Thomas Green III
Douglas Greene
Harriet L. Greene
Richard N. Greene

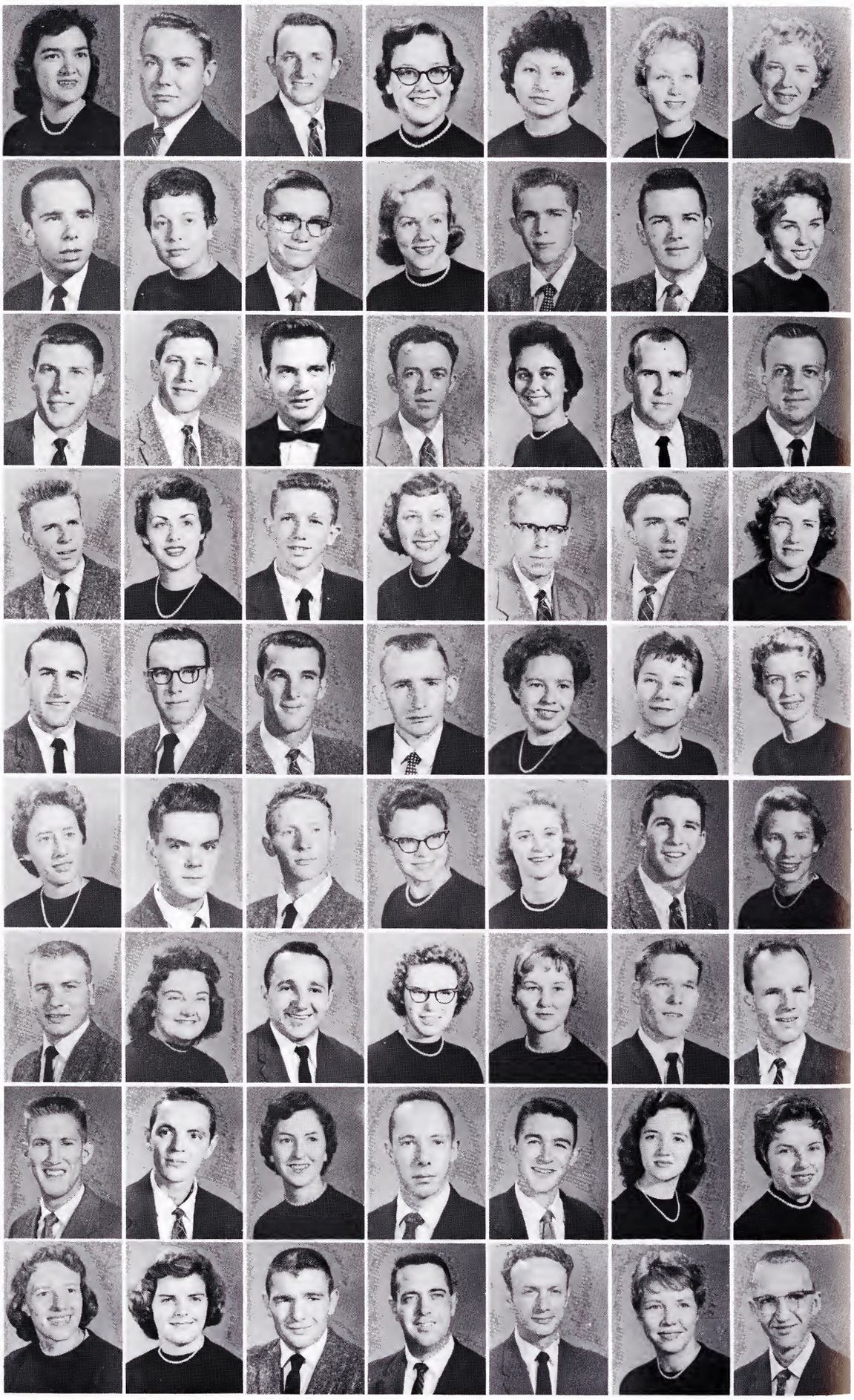

# Frosh

James H. Griffitts
Bill Allen Grindstaff
Ronnie Lee Grubbs
Franklin Keith Guinn
Margaret Susan Gutherie
John Ed Hackworth
Willa Jean Hale

William Anthony Hall
Mickey Ray Hamed
James L. Hamilton
Freeda Ann Hammond
Mary Anne Hampton
John William Hannah
Gary Joe Hardin

Vernon W. Hardin
James Rogers Hargis
Judith Elaine Harlan
Edwena Gail Harmon
Marvin Hal Harmon
Robert Baxter Harris
Terry Charles Harris

Virginia Marie Hartsook
Lela Janette Harwood
Bradley T. Haskins
Aileen Hatmaker
Ray G. Hatmaker
David Everet Hawkins
Judith Kay Hawkins

Ronald Elmer Haynes
Allen C. Heatherly
Jerry Stephen Helfer
Judith M. Helfer
Patricia Dianne Helms
Bobby Gene Helton
Judy Carolyn Helton

Billy Wayne Hemby
Jerry S. Henderson
Lena Sue Herrell
George Edward Herron
Harold R. Hessenauer
Jerry Raymond Higdon
Lawrence D. Higgins

Joseph Paul Hill
Walter J. Hilton, Jr.
Glenda Kay Hoard
Josephine Holden
Dorothy Ann Holdren
Don Allan Holt
Kenneth M. Holtsclaw

John David Honaker
Martha Elizabeth Honaker
Wallace D. Honeycutt
Herman Clay Hood
Jerry Edwin Hooper
Richard Edwin Hopson
Thomas Martin Hord

Anita Ruth Houk
Jerry Clifton Hounshell
Richard E. Howell
Robert Michael Huddie
Shirlene Sue Huffine
Daryl Lee Hughes
Martin Gerald Hunley

# Frosh

Kathryn Lous Ikerd
Jmimy Max Ingram
Frank Logan Jackson
Harold Lee James
Donna Marie Jarnagin
Eckle R. Jenkins
Mary Carole Jessee

Ann Craft Johnson
Charles R. Johnson
Fred Warren Johnson
Jack Ray Johnson
James D. Johnson
Margie Ann Johnson
Mary Johnson

Wayne Johnson
Eugene B. Jones
Gerald Donald Jones
Joyce Moore Jones
William Curtis Jones, Jr.
Ralph Robert Kassem
Gail Martin Keebler

Ralph Edward Keffer
Linda Kathy Kelly
Sandra Jean Kelly
Jasper A. Kern
Nancy Jewel Kirby
Norma Frances Kiser
Maurice D. Kistner

Karen K. Knight
Janice Marlene Knipp
Anne Natalie Koscok
Dickie Lynn Kyker
Richard Lee Lacy
James W. LaFollette
Lowell M. LaForce

Lloyd Edwin Lambert
Betsy Allen Lamons
Mack L. Larkins, Jr.
Clark Jan Laughrun
Gerald Alton Lawson
Patricia Lee Lawson
Billie Marie Laykins

Carolyn Louise Leath
Donald Edward Lee
John H. Lee
Carol Ann Lehman
Charles Leonard
Sandra Leonard
Margaret Joan Lewallen

Donna Mae Lewis
David Kent Light
Priscilla Lee Light
Jimmy Ken Lilley
William Bettis Line
Ronnie Lingerfelter
Barbara Eve Lingo

Marguerite Ann Linn
George M. Little, Jr
Janey Sue Lloyd
Dorothy Faye Long
Howard B. Loveland
Martha Etrula Lowe
Mary Ann Lowe

# Frosh

Phyllis Ann Lowe
Bobby Lee Luttrell
Jimmie B. Luttrell
Laretta Bell Lyle
Barbara Ann MacMillan
Max Dale McCarter
Edna Louise McCarthy

Rebecca Y. McClellan
William Stone McClister
Derl Harry McCloud
Mary Ruth McClure
Eugene M. McConnell, Jr.
William Elmer McCurry
Clarence Ed McKenny

Joe H. McKinney
Linda Lou McKinney
Paul James McPherson
Brenda Jayne McQueen
Sarah Sue McReynolds
Parker G. Main
Betty France Markham

Charlotte A. Marshall
Wilma Ruth Martin
Nancy Faye Masters
Roy David Mauk
Charlotte Ann Mays
Martha Mays
Sandra Gail Meade

Wanda Mendes
Martha Ann Meredith
Gaylor Ruse Milhorn
Ella Jane Millard
Eddie Jack Miller
Jacky E. Miller
Janet Marie Miller

Joyce Miller
Joyce Miller
Louise M. Miller
Ralph Jackson Miller
Ruth Louise Miller
Bruce Gayle Millsap
Tanya Kay Millsaps

Richard Couley Minnick
Linda France Minnick
Jenivee M. Miskell
Margaret Sue Moody
Roy C. Moody
Edna Moore
Robert Willis Moore

Harold Moore
Dianne Monroe
Bob L. Moretz
Brenda Joyce Morrell
Mike Ted Morrison
Carolyn M. Morrison
Anna Lee Morgan

Monroe Talton Morgan
William Henry Morgan
John William Morton
Ralph Brian Mowrey
Eleanor Joyce Muenzer
Carns W. Mullins
Patricia Ann Mullins

# Frosh

Sidney Wayne Mulkey
Elizabeth J. Murray
Phyllis Joy Murray
Joy Belle Nance
Betty Carol Nash
Anna Ruth Nelson
Linda McFee Nelson

Leonard Thomas Newbern
George Lonzo Nichols
Isaac Lincoln Nidiffer
Mary S. Nidiffer
Judy Gayle Noblin
Sherrell Annette Noel
Helen C. Norris

James Sheler Norris
Samuel Robert O'Dell
Sharon O'Dell
Wilma Sue Odom
Mary Innis Olinger
Nancy Carolyn Oliver
Marguerite L. Olson

Priscilla S. Onks
Royal Ray Ousley
Buddy Ray Osborne
Barbara Caryl Owens
Mary Owens
Roger Max Owens
William Harold Pace

Edwin Sidney Painter
Robert Lynn Palmer
James Robert Paris
Mary Elizabeth Payne
Priscilla Jane Peery
James R. Peoples
Joseph C. Perkins

Sandra Lenore Peters
Gerald S. Patterson
Walter Lee Peterson
Hal Preston Phillips
James B. Phillips
Parolea Phipps
Fletcher Phipps

Linda Pinkston
Janice Ann Pitts
Truett O. Pleasant
Joe Douglas Pless
Barbara Ruth Potter
Carolyn Ann Potter
Gail June Pritchard

Sandra Ann Profitt
Nancy Key Query
Norman Rader
William Arthur Rambo
Janice Sue Rakes
James Ronald Ramey
Bernard V. Randolph

Eben Gerald Ratliff
Reba Annette Ray
Carolyn J. Rector
Jack Eugene Reece
William Leroy Reece
Donald Reed
Virdan Bret Renfro

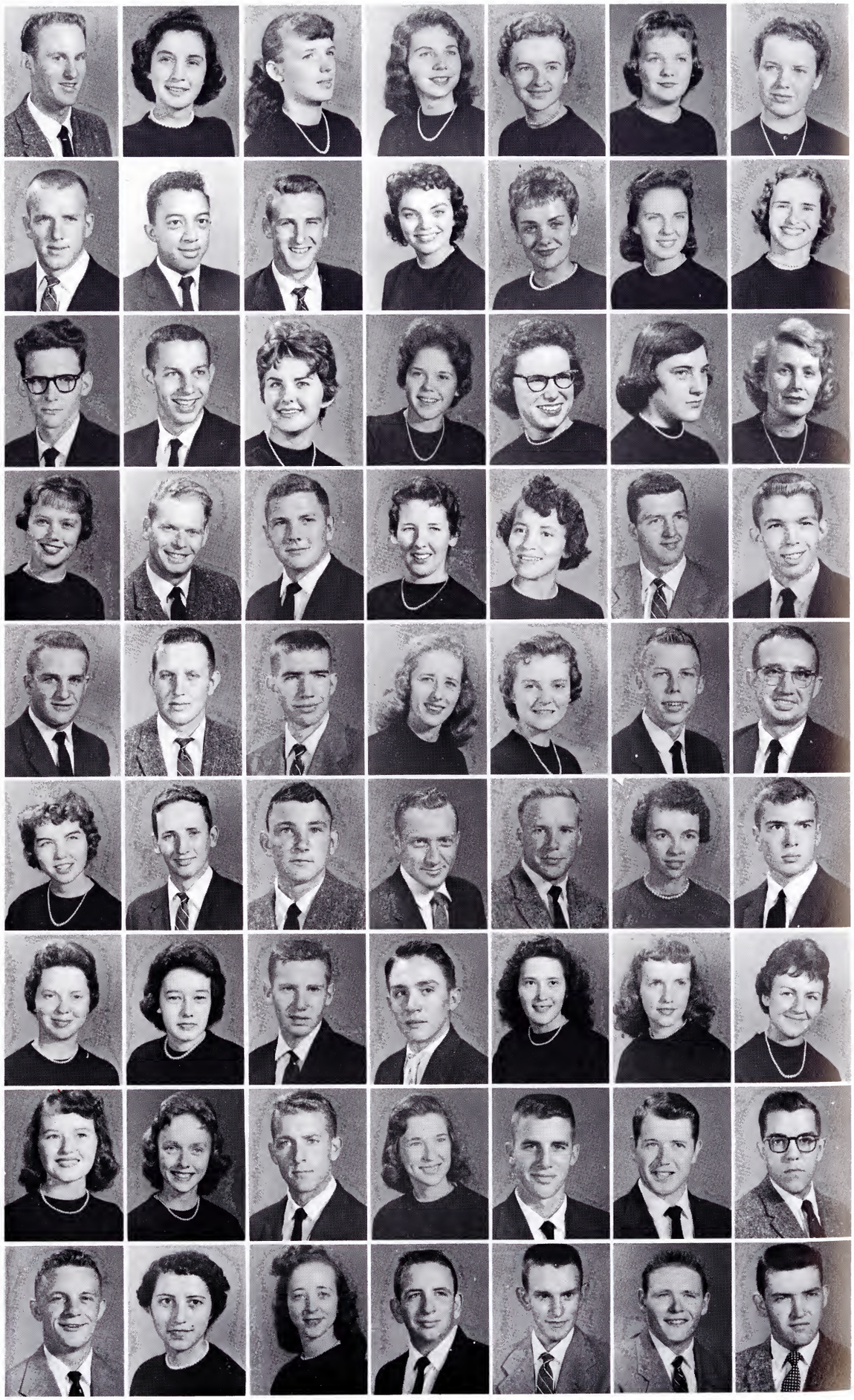

# Frosh

Donna Lee Riddle
Warren W. Riggs
Robert Wayne Robbins
Joseph L. Roberson
Betty Ruth Roberts
Betty Ruth Roberts
Johnny A. Robertson

Roy Lee Robertson
Rowena C. Robinson
George Lee Roden
Margaret Sue Rodifer
Jerry Mack Rogers
Ronnie Dale Rogers
Wayne Douglas Romines

Clarius Ernestine Ross
James M. Ross
Brooks Morris Rowe
Caralyn M. Rowland
Judith Lee Russell
Nancy Irene Russell
Mary Jane Rutherford

Wallace E. Rutledge
Glenn Hardy Sams
Steve Jackson Sams
Margaret C. Sanders
Robert Lee Sanders
Earley William Sawyers
Irby Conrad Saylor

James H. Schreeder
Mitchell Wayne Scott
Evelyn Elizabeth Scutt
Charlotte Ann Seay
John Wesley Seivers
Dan Eddie Self
Jerry Wayne Senter

Barbara Gene Sharpe
Helen Lorraine Shaw
Roma Jean Shaw
Betty Jean Shell
James F. Shell
Peggy Lynn Shelton
Frances E. Shepherd

Carolyn Jane Shields
Caroletta L. Shipley
Gary Lynn Shipley
Sue Marie Shuffle
Ines Vera Simenauer
Mary Jane Simerly
Mary Simmons

Phillip Vernon Simmons
Richard Vernon Simms
William Joseph Sims
Freddie Dean Sisk
Natalie Yvonne Sizemore
Carolyn Sue Skelton
Jerry Astra Skelton

Linda Lee Skipworth
Lela Jane Slagle
Linda Donnell Slagle
James Donald Slaughter
John Wayne Slaughter
Weymouth Harold Sluss
Donald Wray Smith

# Frosh

Helen Patricia Smith
Hubert Gordon Smith
Janet Louise Smith
Judith Marilyn Smith
Nancy Sharon Smith
Mary Ann Snapp
Frank E. Snodgrass

Roger Allen Soloman
Martha Jean Sowders
Arthur Eugene Sparks
Floyd David Sparks
Talbert D. Spencer
Cornelious Carl Sproles
Bobby Lynn Stalcup

James A. Stanin
Alice Cathy Steele
Craige Allen Steele
James D. Stevens
Judy Arlene Stitt
Brenda Carol Stone
Walter E. Stooksbury

Jack Smith Stout
Mary Doris Stout
Nancy J. Stratton
R. C. Street
Daniel O. Strickler
Patricia Ann Strunk
Phyllis Stubblefield

Suzanne E. Sudderth
Sandra Gail Suffridge
Sally Beth Sutton
Harriet Camiele Swan
William Hayden Swartz
Terry Eugene Swink
Charles Taylor

Guy Thomas Taylor
Helen Sue Taylor
Leighton H. Thetford
Joseph William Thomas
Betty Lou Thompson
James Henry Thompson
Patricia Thompson

Nancy Jo Thornburg
James Glenn Tilson
Thomas Allen Tipton
Lulu Toh
Stephanie F. Treacy
Zetta Marie Treadway
Walter Lynn Trotter

Ada Tucker
Jerry Lee Updyke
Benjamin F. Valley
Nancy Doris VanHuss
Gary Winford Vicars
Minnie M. Vinson
Betty Sue Waddell

Nancy Louise Wagner
Donald Earl Walker
Jimmy Walker
Sarah Kay Wall
Dixie Fay Walls
Gerald Arnold Ward
Glenna Pearl Warren

# Frosh

Elizabeth A. Washburn
William Edmond Waters
Elizabeth A. Watkins
Anna Marie Watts
Joyce Ann Wayland
Owen Agee Way
Erma Lee Waye

Alice Sandra Webb
Deanna Carolyn Weems
Andrea Marie Welliver
Emily Kay Wells
George Lawrence Wexler
Patricia Ann Wheeler
Sara H. Whitaker

Ada Ruth White
Carolyn Sue White
Kenneth Gerald White
Mary Ann White
Mary Frances White
Robert Lynn White
John C. Whitehead

Peggy Whitehead
Albert Spalding Wilks
Clifton Fayne Willis
John Rex Willis
Charles E. Williams
Clyde S. Williams
Curtis Don Williams

Elaine Williams
Jack Willaims
Lani Gail Williams
Mary Jane Williams
Tom D. Williams, Jr.
Bob Johnson Wilson
Suzanne Wilson

Charles Courtland Witcher
Harold Wolfe
John Preston Wolfe
C. L. Worman
Charles H. Wood
Frieda Lynn Woodard
Richard Allen Woods

Margaret Ann Woody
Carolyn Lou Wright
Keith Hubert Wykle
Roma Jean Yankee
Sandra Jean Yates
Robert Clifton York
John Young

Johnny Walter Young
Larry Dale Young
Sonja Faye Young
Paul Emerson Zeigler
Carl Doug Zimmerman
Leonard E. Richardson

**Left to right:** Bill Lacy, Vice-Presdient; Scotty Beach, Senator; Margaret Huddle, Treasurer; Bill Holdway, President; Lydia Fulkerson, Secretary.

# Sophomore Class Officers

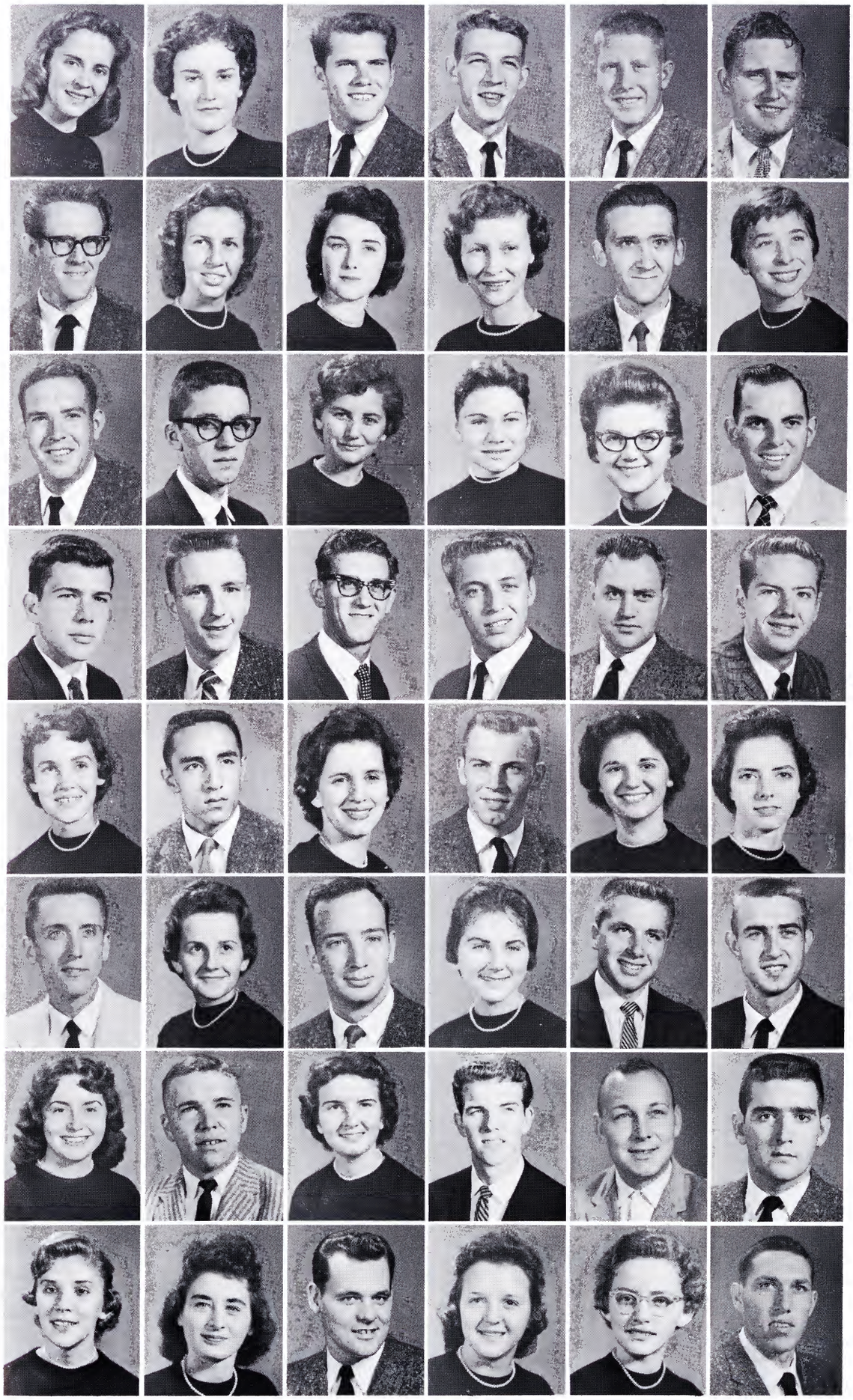

# Sophs

Alcy Jane Adams
Barbara J. Addington
David Sylvester Albert
Lewis F. Alexander
Columbus Anderson
Roy Joe Anderson

G. B. Archer
Peggy Ann Archer
Nancy Will Armstrong
Doris G. Arnold
Bobby Gale Bacon
Carolyn Jo Bacon

William Thomas Bacon
Fred William Bailey
Alice Belinda Baker
Helen Frances Bare
Rosa Lee Bare
David Wright Barnes

Mack Nath Barnes
Vernon Michael Barnes
Donald Ray Barnette
James Thomas Barnette
Charles M. Barry
Eugene D. Bass

Polly Ann Baxter
David F. Bautista
Kathleen Scotty Beach
Hargis Bell
Brendagail Berry
Anna Lee Bilka

Ray E. Birchfield
Mitzi Jane Bitner
Donald Ray Blackburn
Carolyn H. Boatright
Joe Ward Booth
Paul Kelly Bowen

Bobbie E. Bowers
Roger Lynn Bowers
Barbara Ann Bowman
Samuel Ray Bowman
George Edward Boy
David Lewis Brand

Barbara Sue Brandon
Mitzi Lynn Brink
James B. Brinkley
Nancy Sue Brooks
Nannie K. Brooks
Ronald E. Brooks

# Sophs

Illa Jane Brown
Jimmy Brown
Nanci Ellen Brown
Patricia Mae Brown
Janelle Broyles
Charles R. Brummett

Lanny Wayne Bryan
Edward Lee Bryant
Rebecca M. Buchanan
Phillip H. Buchen
Vivian R. Bullington
Kathryn Jean Bump

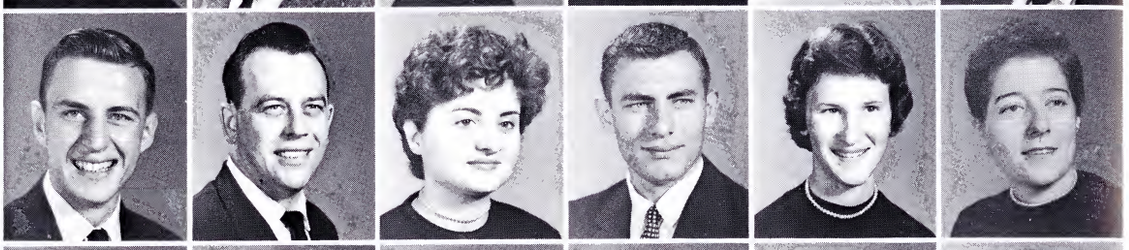

Colden R. Burgamy
Charles E. Burnes
Josephine A. Calfee
Jack E. Campbell
Paul E. Campbell
Billy S. Carico

Jeanette Carmichael
Patricia Carmichael
Betty Ann Carrier
Jo Ann Carroll
Doris Anne Carter
Bobby Carroll Carver

Carlos Eugene Carver
Margaret Ruth Cavin
John Robert Charles
Garland T. Chilton
Loretta J. Christian
Phyllis Ann Clayman

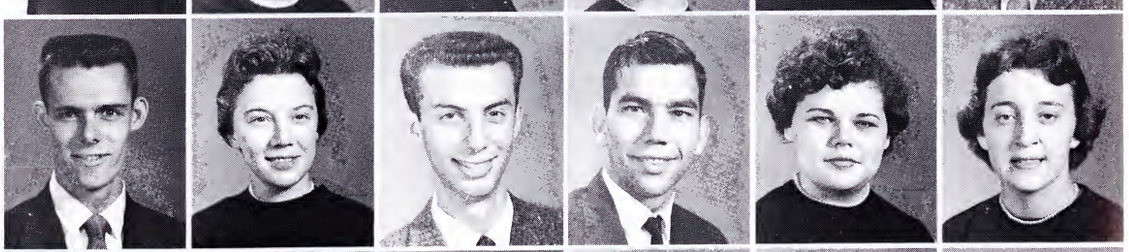

Margaret Ann Cleek
Gloria Maxine Cody
Delmer Hardin Coffey
Deanna Sue Coffman
Hugh Artemus Coffman
Charles D. Cole

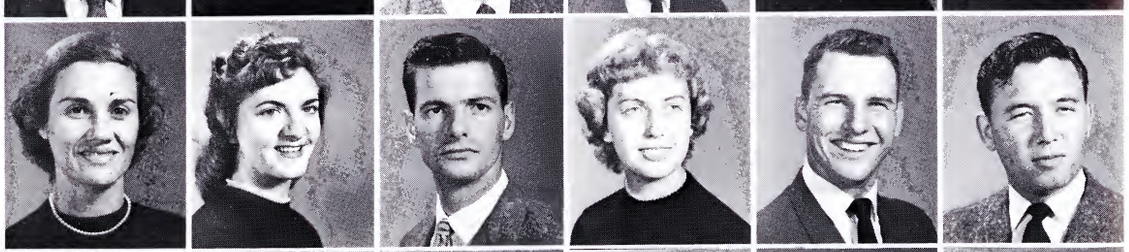

Benny Fain Compton
Jay Franklin Combs
James F. Cooper
Martha Louise Couch
Donna Lou Cox
Margaret Lynn Cox

Larry Monroe Crigger
Margaret Sue Cox
Kay Kiser Culberson
Shirley Mae Cutler
Paul R. Davidson
Billy Claude Davis

# Sophs

Nora Kay Davis
Libby Jane Dawson
David Michael Deans
James David Deaton
Arlene Marie Dockery
Brenda A. Dugger

Hubert Ray Dugger
Robert W. Earley
Emily E. Easterly
Judy Hope Elliott
Frederick D. Ellis
George Mark Ellis

Robert Lee Ellis
Jimmie Marvin Ensley
Charles L. Estep
Donald Duane Evans
Toy Alvin Evans
Wayne Wayland Fallin

Patricia Ann Fields
Wyatt Donald Fincher
Yvonne Fisher
Tom Max Fiskus
Charles L. Flanary
Marion David Fleenor

Mary Lynne Foore
Ruth Anna Belle Forbes
David Grant Ford
Gail Deane Ford
Joe Preston Ford
Ann Carolyn Fowler

Scottie Kaye Fowler
Jeanette Bailey Fox
Melba Jean Foxx
Charlie E. Fraley
Dorris D. Frazier
Patricia Ann Freeman

Barbara Lou Frick
Sandra Volena Frye
Johnny David Fudge
Lydia H. Fulkerson
Robert Louis Furchess
Joel Wade Garber

Carol Ann Geisler
William H. Geisler
Jack Gillentine
Winnie L. Gillespie
Dorothy Gillis
Marcella Faye Glenn

# Sophs

Morris Ferrell Glenn
Thomas E. Goodin
Allen Dean Gouge
Odell W. Gray
Willis Lorain Gregg
Gilmer K. Greer

Mary Carolyn Gregory
Judith Pamela Griffin
Willis Grim
June Frances Grubb
Betty Jean Grubbs
Robert J. Hale

Thomas Allen Hall
Robert Eugene Hamby
Mickey Ray Hamed
Carl Edward Hamilton
George E. Harber
Glenda Harris

Clarissa Jane Harrison
Blaine L. Hartsock
Benny D. Hatfield
Joe C. Hathaway
Richard W. Haulsee
Claude Samuel Hawks

Aliene J. Hayes
Lindell J. Henderson
Sandra J. Hendricks
Jackie Lynn Hicks
Sandra Ellen Hillman
Coy Donald Holder

James Wilbert Holder
Charles L. Holley
William Ed Holdway
James Edwin Hopkins
James Michael Horton
Frank Watson Howell

Virginia G. Howell
Margaret L. Huddle
Michael David Hughes
William G. Hughes
Laura J. Hunnicutt
William T. Hunt, Jr.

Richard C. Huston
Luther H. Icenhour, Jr.
Julia Ann Jackson
James William Jaynes
Helen Irene Jenkins
Barbara Ann John

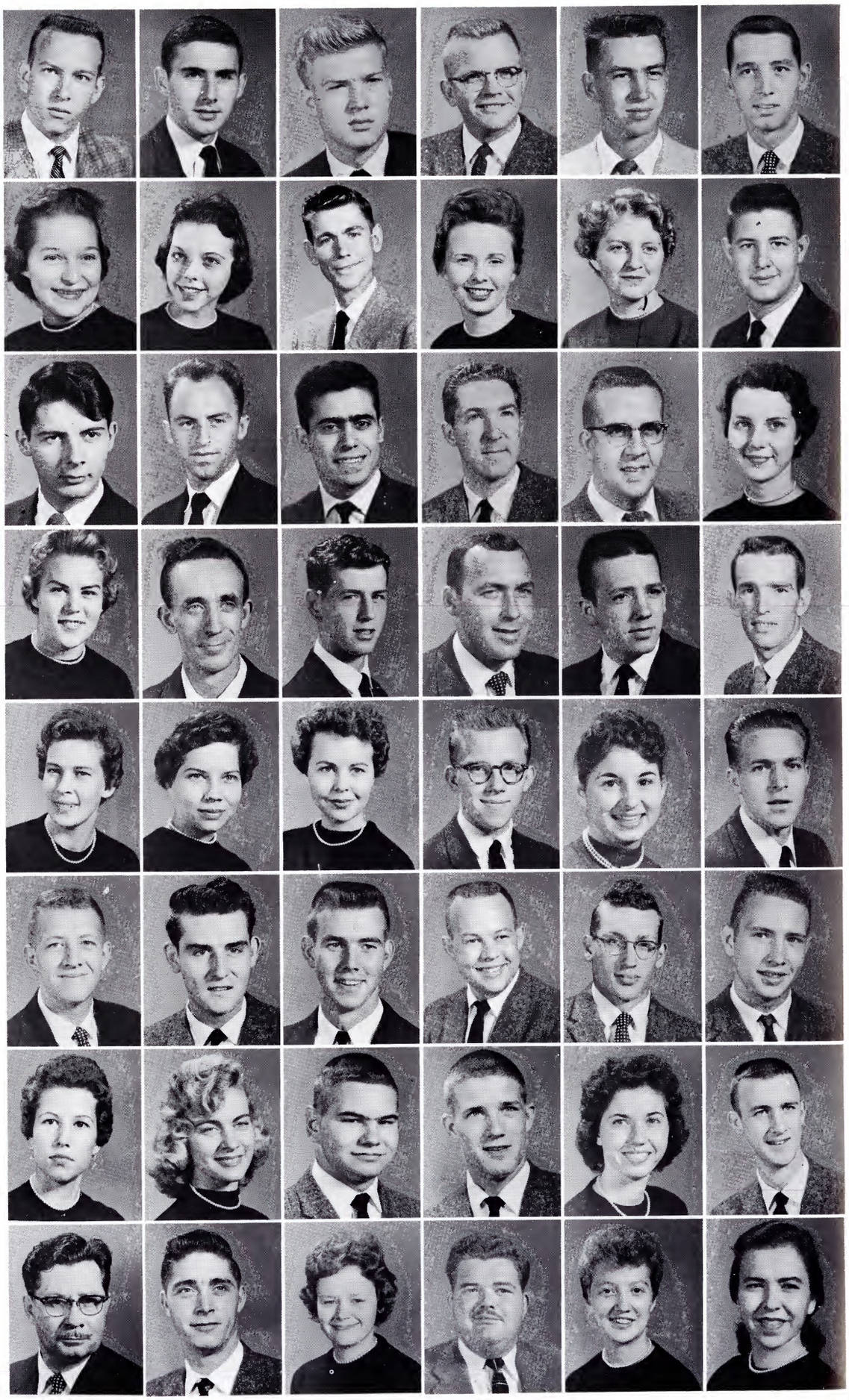

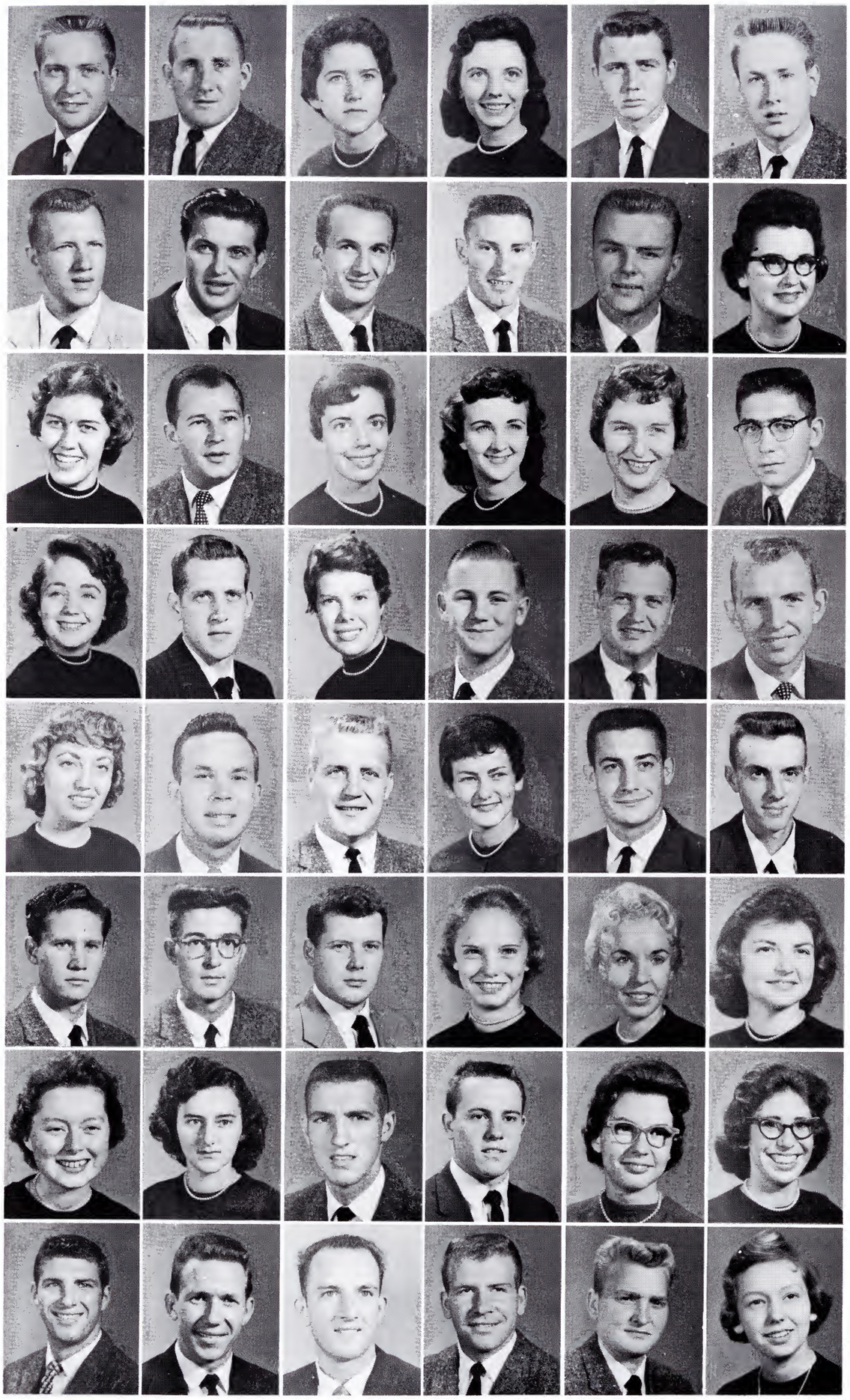

# Sophs

Joseph A. Johnson
Ronald A. Johnson
Sandra Lou Johnson
Bertie Jean Jones
Donald W. Jones
Earl Monroe Jones

Frank Lester Jones
Raymond Leslie Jones
Larry James Julian
Billie Neal Keasling
Charles W. Kelley
Carol Ann Kelly

Martha Bailey Kegley
Louis T. Ketron
Janice Jaye Kidd
Barbara L. Kindernay
Carolyn Elizabeth King
Jack R. King

Mariam Joan Kinkead
Ronnie Eugene Kirk
Peggy Jane Kiser
William E. Lacy, Jr.
Ronald Fred Landrum
William Hiram Lane

Alice Jeannie Langston
Jeff James Laws
Larry Ledford
Vivian Joyce Leeper
Bill Ray Lester
Billy Jo Lewis

Loyd Ralph Lewis
Van Gordon Light
Gerald Edward Lilley
Sandra J. Livingston
Mary Margaret Lones
Agnes Jolene Long

Margaret Ann Love
Edith Alean Lowe
William K. Lyle
Tyson N. McClanahan
Sarah B. McClelland
Barbara Ann McCloud

Joseph P. McCormick
Terrell H. McCracken
Dale E. McCray, Jr.
Donald D. McDonald
Bill McEwen
Shirley Ann McKee

# Sophs

Nancy Jane McMaster
Linda Kay Manley
Jerry Vann Manuel
Dale Anthony Marion
Mary Ann Markham
Kenneth Wayne Martin

James Scott Massey
Carroll R. Meredith
Linda M. Meredith
Joan Braddye Metheny
Charles L. Milhorn
Shelbie Jean Miller

Sonia Sue Miller
Gene Paul Moore
Sallie Kate Moore
William J. Moorhouse
Shirley Ann Morrell
Frank P. Morton

John William Morton
Richard T. Morton
Sherman G. Mumpower
David Russell Munday
James C. Murray
Johnny D. Musick

Chloe Romaine Myers
Margaret Jane Nave
Ida Carolyn Neas
Armeta Bennett Nease
Paul Edward Nichols
John Theodore Osborne

Norma Jane Osborne
Martha Jane Overbey
Sandra Ann Pace
Sandra Jones Painter
Samuel H. Payne, Jr.
Ronald Edward Pearson

Jo Ann Perrin
Ronald Joseph Perry
Wayne Arley Peters
Elmer H. Phillips
Earl Paul Pierce
Robert Eugene Pierce

Sharon Anne Ponder
Johnny Cross Price
Alice Carolyn Price
Ronald E. Quillen
Betty Jane Quinley
Edwin K. Quinn

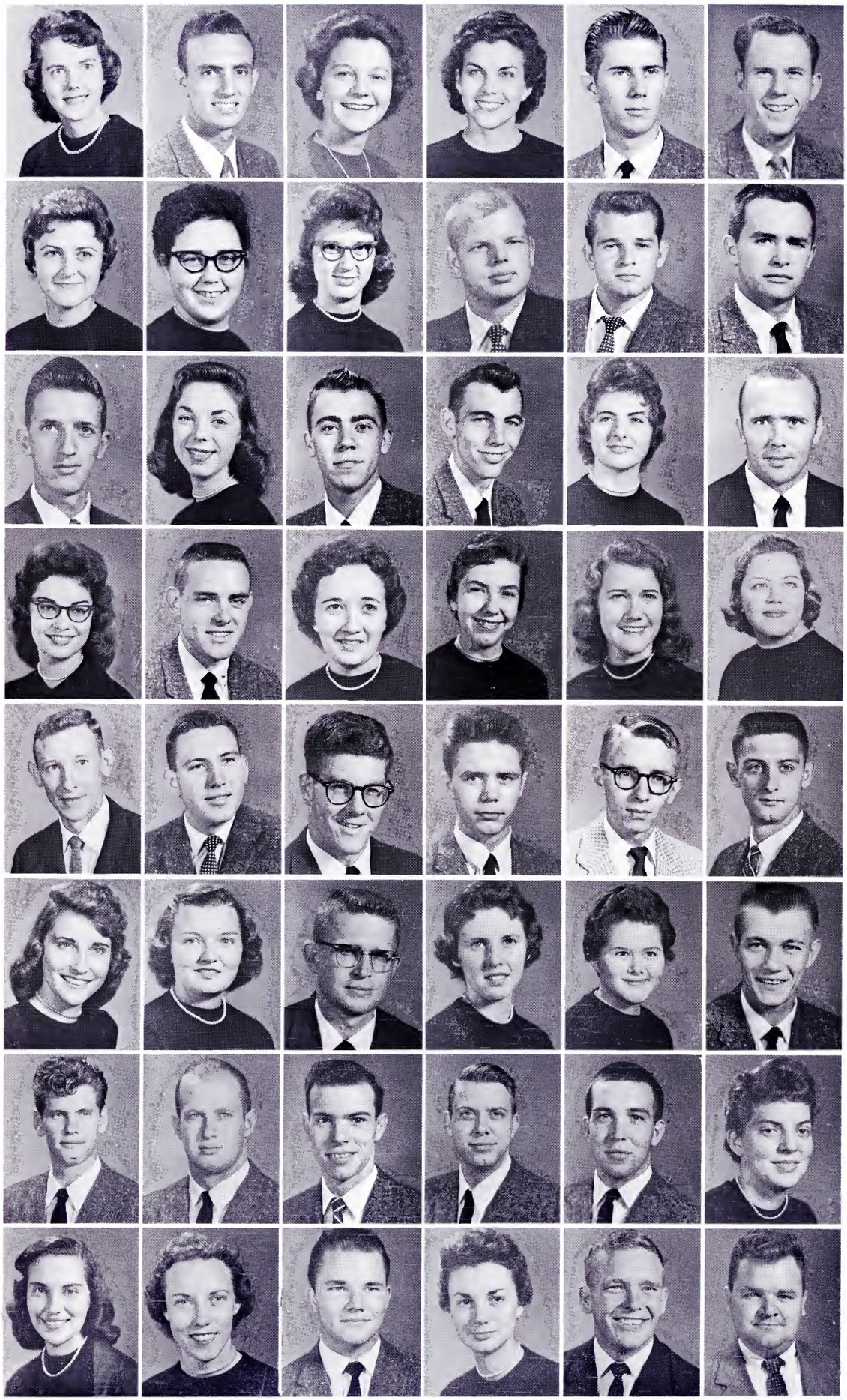

# Sophs

Phyllis J. Raulston
Charles Benny Reed
Winifred Reeves
Larene W. Reynolds
Abner David Richards
David Elbert Ritchie

Peggy Ann Roark
Naomi Fern Roberts
Rachel M. Robinette
Frank Robinson
Leo Shults Robinson
Jerry Rogers

Olin Daniel Rogers
Gwendolyn R. Russell
Thomas H. Russell
Phillip Roger Rust
Sandra Gayle Salyer
Charles Wm. Samples

Earlyn Reeves Sams
Robert Lewis Sams
Linda Ann Saul
Mary Joyce Schroeder
Peggy Jean Scott
Dorothy A. Schreeder

Jimmy L. Seal
Hilton A. Seay
Larry Auston Shahan
Joseph W. Shaver
Thomas H. Sheffield
Albert William Shell

Barbara Agnes Shell
Linda S. Shell
Venton Bernie Shell
Nettie Lou Shelton
Linda Cora Sherer
Gary Lynn Shipley

Walter Ray Shipley
Buford K. Shumate, Jr.
Kenneth E. Simmons
William Millard Slagle
James Harold Smith
Lynda Ann Smith

Martha Nell Smith
Mima Helen Smith
Robert Aaron Smith
Talulah Jean Snyder
Timothy H. Sowders
Alvin C. Starnes

# Sophs

Shelby Steader
Ann Vona Steadman
Harry Wayne Steele
Ira Buford Stone
George B. Sulfridge
James F. Swingle

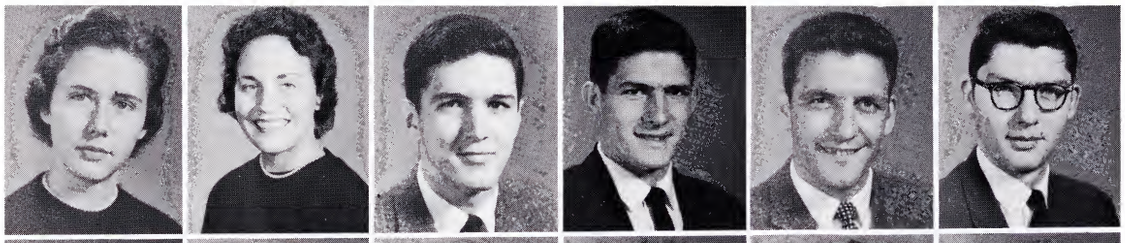

William Archie Swink
Charles N. Taylor
Dorothy Elizabeth Taylor
Frances Rochelle Taylor
Glenn Max Taylor
Doris Jean Temple

Michael F. Tennyson
Mary Alice Testerman
Trula Johnson Thomas
Nancy L. Thomason
Marilyn Crain Tucker
Banner Wayne Turner

Rodney Leon Umberger
Dorothy Vandergriff
Patsy Ryburn Vernon
Faye Marilyn Vollrath
Geneva Nadine Wallen
Reginald D. Ward

Wanda Lou Ward
Scott Pike Watson
Mary Ruth Watts
David Calvin Webb
Linda Marie Wester
Bettye Ann White

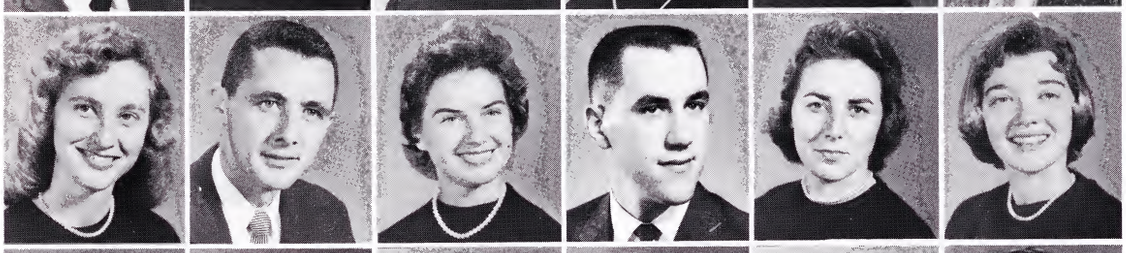

Sharon Diane White
William David White
Kay Carolyn Whitener
Carolyn Rose Whitson
Patsy Ann Whitson
Wayne Whitson

Ray Wilborn
Billy Ray Williams
Clyde S. Williams
David Frank Williams
Lester Ross Wilson
Elizabeth P. Wolfe

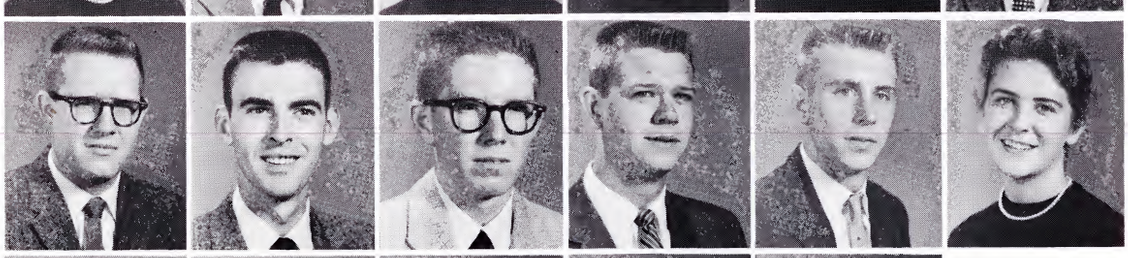

Stuart Edmund Wood
Peggy Sasser Woody
Linda Carol Woolford
Garland W. Yontz
William D. Young

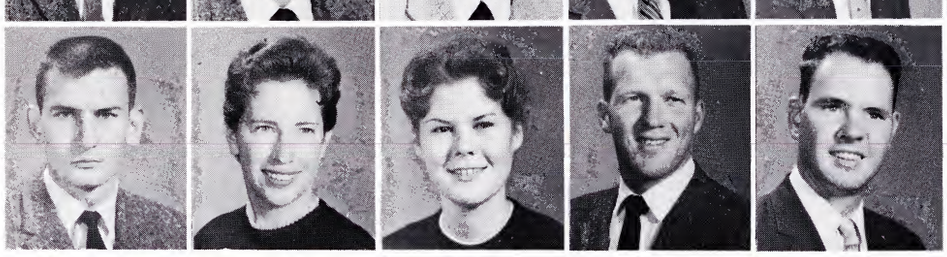

**Left to right:** Kenneth Cole, President; Rosalind Casteel, Vice-President; Barbara Carmody, Secretary; Nancy Thomas, Treasurer.

# Junior Class Officers

# Juniors

Jeff Abulhusn
Faye Adams
Leslie Clyde Adams
Bobby Joe Allen
Robert B. Allen

Alfred R. Anderson
Eva Nelle Arp
Lizabeth Ann Bachman
Marlene Bacon
Nancy Ballance

N. A. Barnes
James S. Beasley
Jon Earl Bell
Yvonne Berry
Harold W. Billings

George W. Blankenship
W. B. Bledsoe
R. Dean Blevins
Donald Bain
Betty Jean Bohanan

Doris Jane Bolton
James Bowery
Georgia Bowman
William Dana Bowman
Fredie M. Bradford

John Larry Brown
Margaret Ann Brown
Ross W. Brown
Buddy T. Broyles
Nancy Bruce

Lerty B. Burnette
Nell Burleson
Polly Butler
James Campbell
Nancy Louise Campbell

Barbara Carmody
Charles C. Carrington
Thelma Carter
William L. Carter
Rosalind Casteel

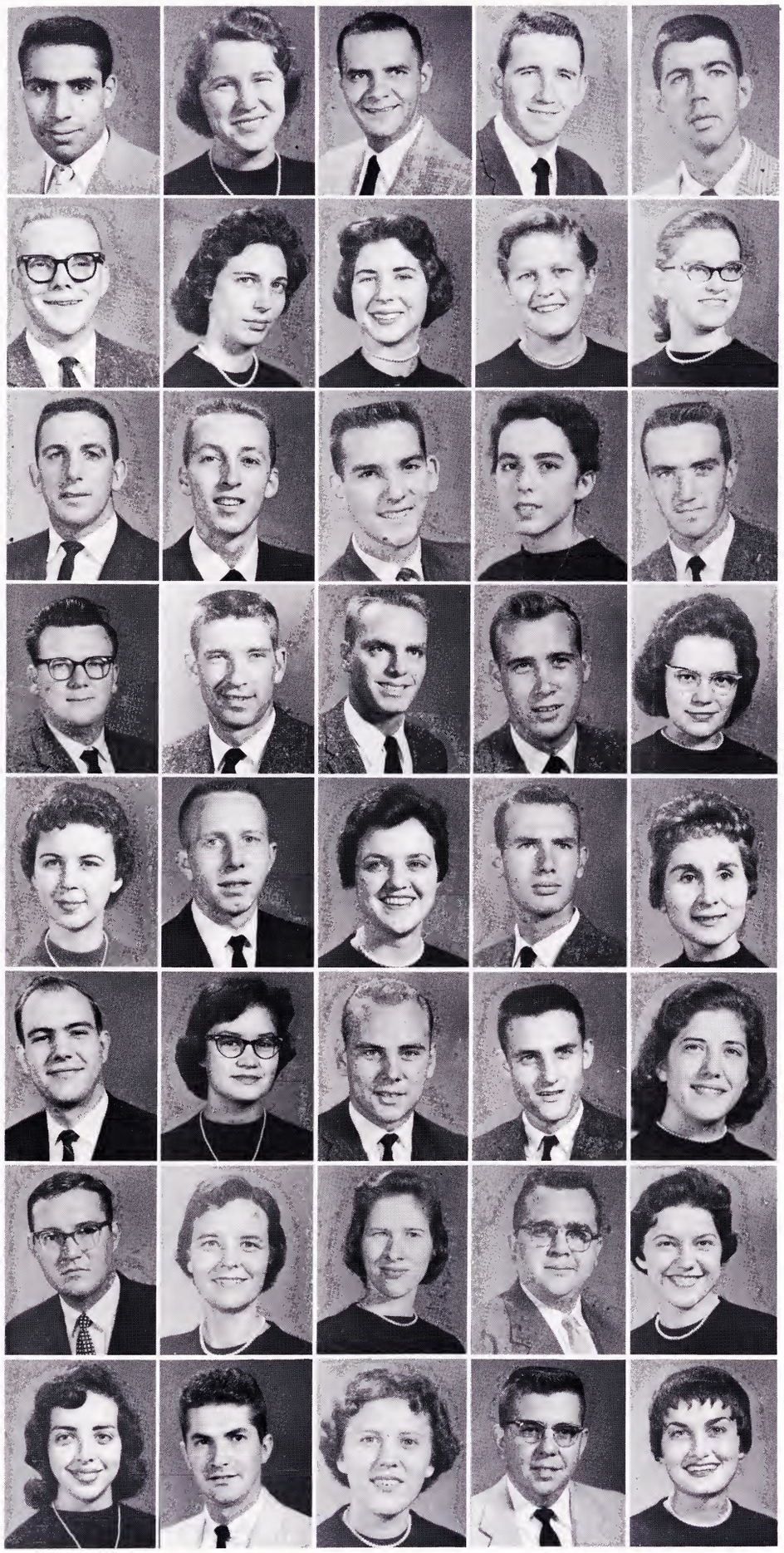

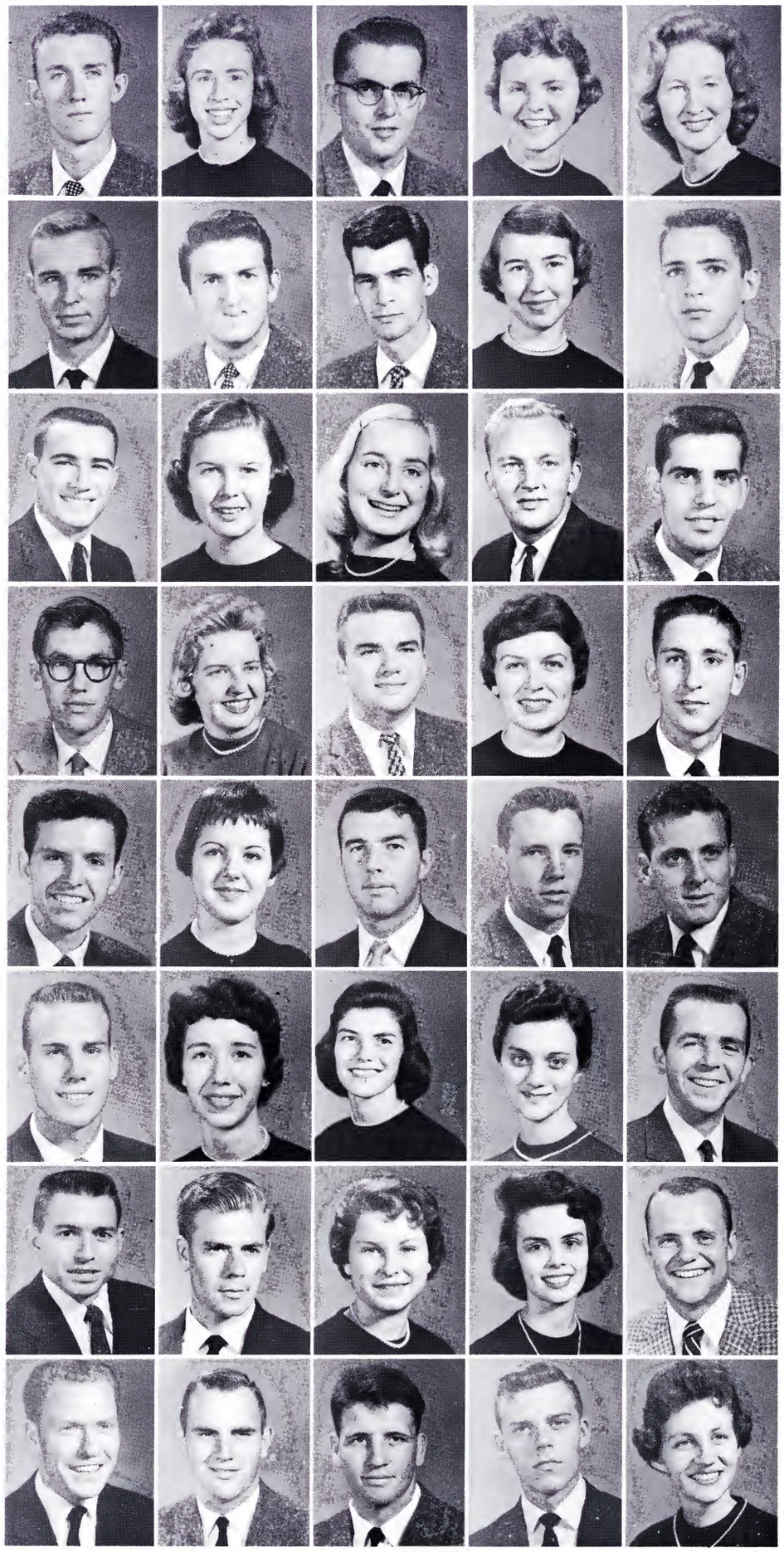

# Juniors

Ronald Charles
Mary Elizabeth Chambers
James D. Chandler
June Fay Chambers
Patti Lynn Clark

Jerry William Cole
Kenneth Wayne Cole
Ronald T. Coleman
Jane H. Compton
Billy Ronald Cook

Gary Carlton Cooper
Barbara Sue Copp
Erika Maria Coulson
Bill Carroll Cox
William Wayne Cox

Albert Frank Crawford
Rebecca Ann Crawford
Jack Carlos Crum
Ella Jane Cunningham
Billy Wayne Cutshaw

Malcolm A. Danner
Glenda Joan Daugherty
Robert Henry Davis
Frank Louis Day
Norville Lee Day

Javan M. DeLoach
Gwendolyn DeLozier
Barbara Virginia Denton
Anne K. DeVault
Larry Gibson Deyton

Douglas D. Dingus
Carl Warren Dugger
Norma Lee Dugger
Judith Mae Duncan
Jerry Jean Dykes

James Wilburn Edwards
Charles E. England
Jay D. Estep
Clyde H. Farnsworth
Carol Anne Faber

# Juniors

Charles Rudolph Farris
Wanzie E. Fillers
Myrna Delores Fisher
Wanda Faye Fitch
Eleanor Poe Fleenor

William Fleenor
Jimmy Lee Fleming
Marian Ann Flynn
Billie June Fox
Martha Gail Fox

Nancy Elizabeth Foxx
Billy Jack Furches
Eleanor Ann Garst
John Warren Gilbert
Virginia Ruth Gillenwater

William Allen Gillett
Mary Ruth Gilly
Dorothy Anne Gragg
James Paul Graves
Raymond Jack Haga

James Lee Hall
Patsy Lou Hall
Charles R. Hardin
Joyce Ann Hardin
Jane Y. Hartman

Janice D. Heaton
William C. Hedrick
Edward Lee Hendrick
David Allen Hensley
Maurice Lee Hill

Randall Eugene Hill
Wanda June Hill
Catherine A. Hillon
Donald Brown Hilton
Charlotte Ann Hixon

John Bernard Hixon
Robert Wayne Hobbs
Carolyn J. Hodge
Lyndon E. Holloman
Gene Holt

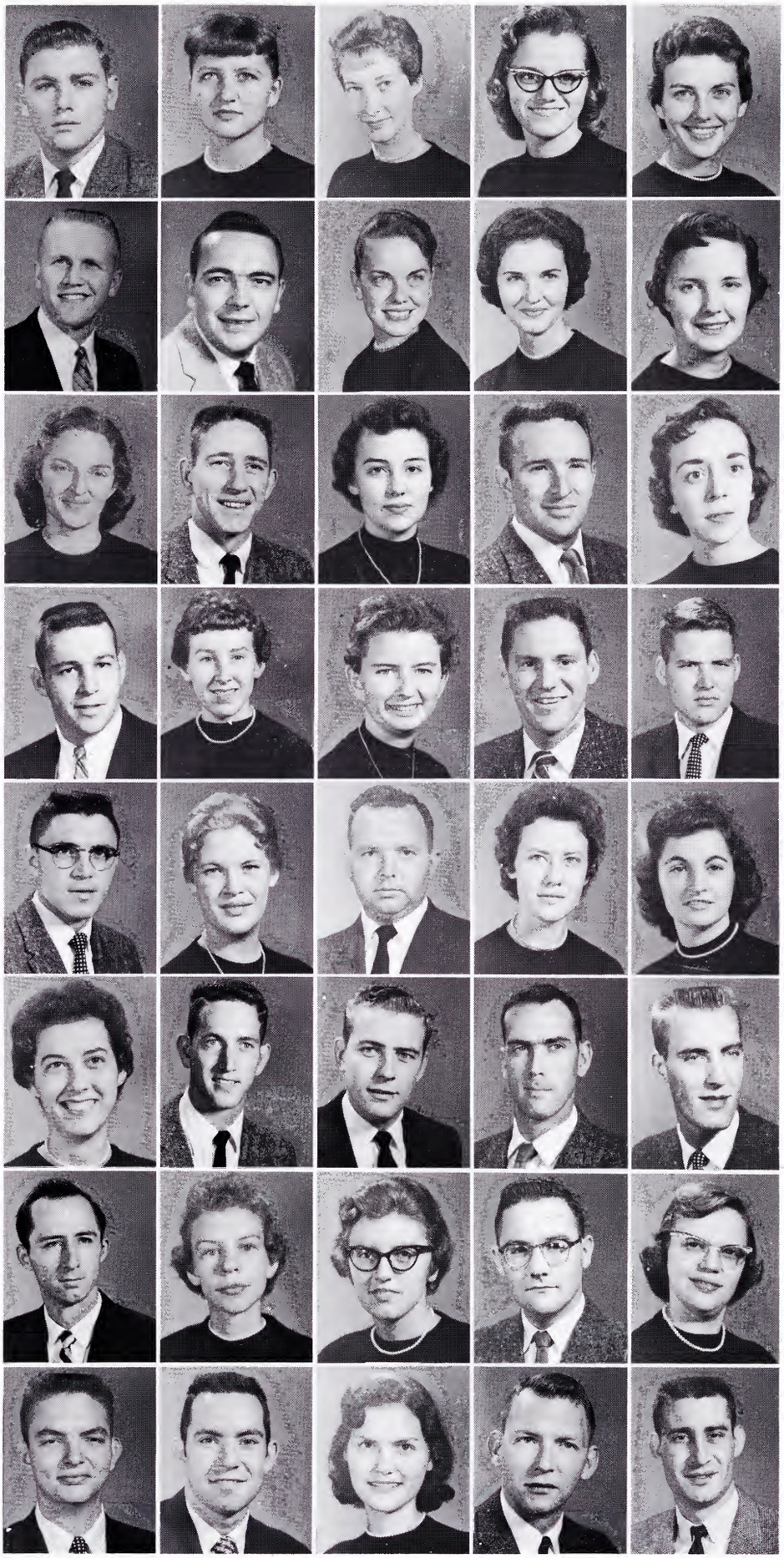

# Juniors

Frances H. Horne
George W. Horton
Alfred A. Houston
John W. Howell
Jerry R. Hubbard

Annabell Huffman
J. D. Hughes
Charles A. Humpston
Nancy Ruth Hunley
Billy Robert Hunze

Elizabeth Ann Hyde
Jerry L. Jarnagin
Ronald Jack Jennings
Melvin Johnson, Jr.
Thomas Crum Johnson

Wayne Johnson
Freddie J. Jones
Jack Edward Jones
Tommy Dene Jones
William Jones

Sterling G. Kane
Bobby W. Kaylor
Hezekiah C. Kindle
Norma Jean Ketron
Ronald Wade King

Billy Ray Kiser
Charles V. Knecht
John Edward Kreiner
Dana Willard Lamb
George V. Laughrun

Arthur E. Laws
Dee Reece Lawson
Bud Leach
Carolyn Leatherwood
Charles F. Lecher

Thomas B. Leuty
Bob Paul Lilley
Donna Stallard Lowe
James B. Lowe
James W. Luther

# Juniors

James Edward McCamish
Mary Cross McCracken
Lois E. McKinney
Wilda G. McMahan
Patricia M. McSwain

Carolyn F. Maddux
Evelyn D. Maddux
James Madison
Edwin K. Matlock
Roby Millard Mauk

Larry M. Maust
Robert Bruce May
Helen D. Mayes
Richard A. Meade
Betty Lou Medlin

Phyllis J. Merritt
Selwa Mire
Helen E. Monroe
Jerry Johnson Moore
Richard Moore

Charles N. Montgomery
Patsy Lou Morelock
Joe Wayne Morley
Walter Lee Morris
Edward Adam Morton

Bobby Lynn Mulkey
Bob Mullins
James Caswell Murray
Seth G. Nelson
Eddie Max Nikazy

Robert H. O'Bannon
Norman O'Dell
Ruth Orr
Patricia A. Overholt
Mary Louise Owens

Thomas H. Palmer
Hugh C. Parker
John Gilbert Parker
Kathleen B. Parvin
Joe Goodpasture

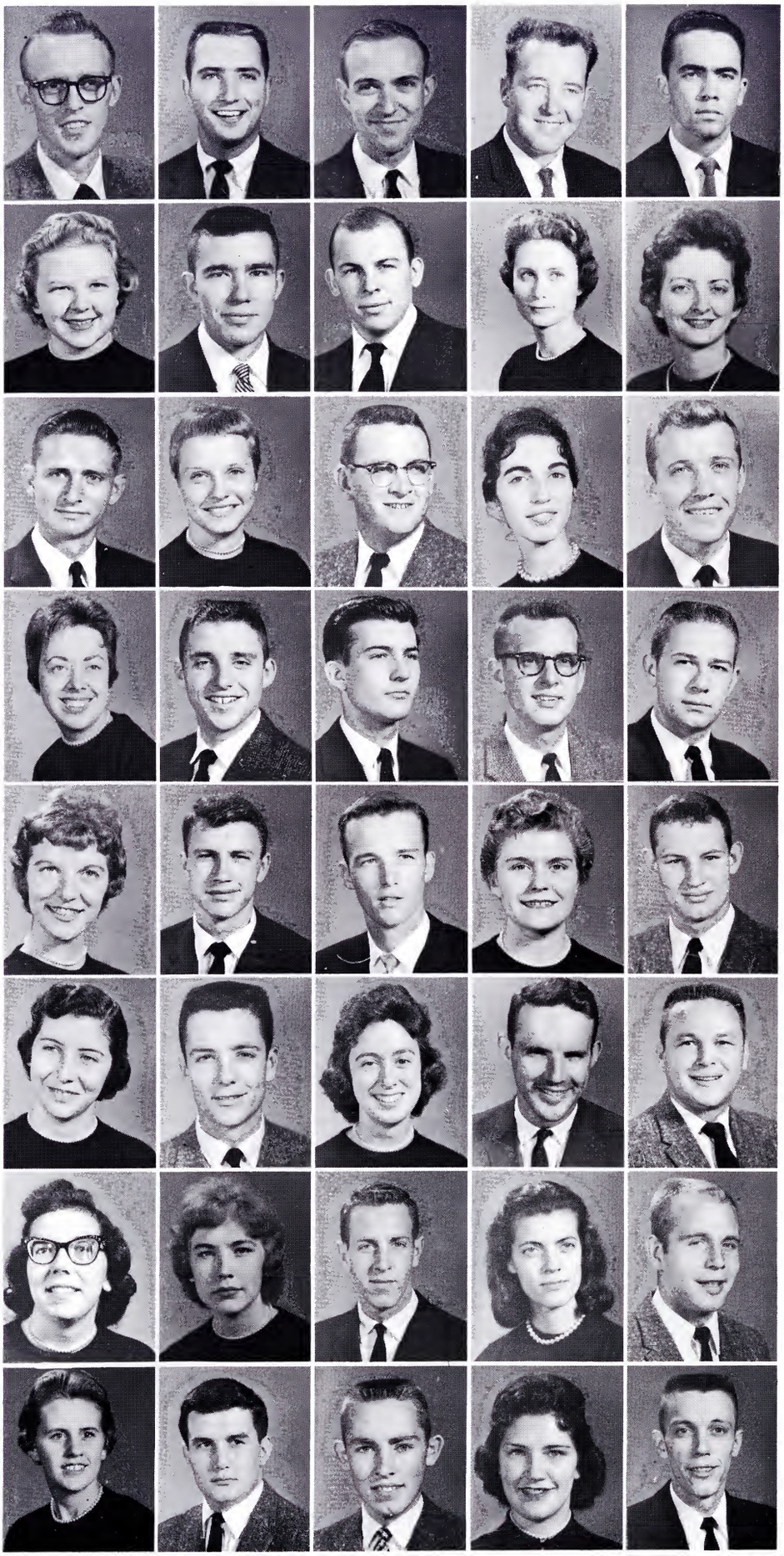

# Juniors

James H. Patton
Jerry Lee Pease
James D. Perry
James B. Phillips
James R. Pierce

Kathryn Ann Pierce
Melvin D. Pinkston
Darman Cleo Place
Shirley J. Poe
Jean Watkins Pollard

Jimmy P. Porter
Rowena Potter
Sidney H. Powers
Jo Ann Price
Robert W. Pryor

Clara Marie Puglis
Vance B. Ramsey
Teddy Lewis Rastall
Bobby G. Ratliff
Joe Harold Ratliff

Phyllis Ann Ratliff
James Mack Ray, Jr.
Edward K. Reedy
Janet F. Renfro
Oliver Burgan Revell

Judith A. Rhodarmer
James Richardson
Norma S. Richardson
Philman C. Riner
Robert Dale Roberts

Elizabeth A. Rodefer
Ann King Rogers
Joseph Rogers
Sandra P. Roseberry
Earl Kaye Rowland

Trixie Rupert
William H. Russell
Erby Eugene Sams
Vera Charlene Sane
Rex Byron Seal

# Juniors

Jerry Arlin Semones
Dorcas J. Sexton
James Norman Shannon
James E. Sharp
Julia Ann Sharrett

Nancy Sue Shatley
Wayne D. Shaver
Elizabeth E. Sheaff
Nancy Carolyn Shell
Melvin L. Showalter

Fred Wayne Simerly
Thelma L. Simerly
William H. Skalet
Gerald B. Sloan
Benjamin A. Smith

Douglas E. Smith
Nancy Smith
Thomas C. Snapp
Robert M. Snoderly
Nancy F. Snodgrass

Joseph William Stacy
Donald G. Stanley
Lawrence A. Stapleton
Harlis Dale Starnes
George G. Szabo

Jo Ann Tallman
Bobby Huston Taylor
Buddy Dana Taylor
Jackie Edwin Thomas
Nancy Louise Thomas

Barbara Jean Thompson
Franklin G. Tittle
Vada Page Tomlinson
Randall L. Trent
Johnny F. Triplett

James David Troutman
Bobby Joe Tucker
Jane K. Turner
Wilkin E. Underwood
Jack Duncan Vaughan

# Juniors

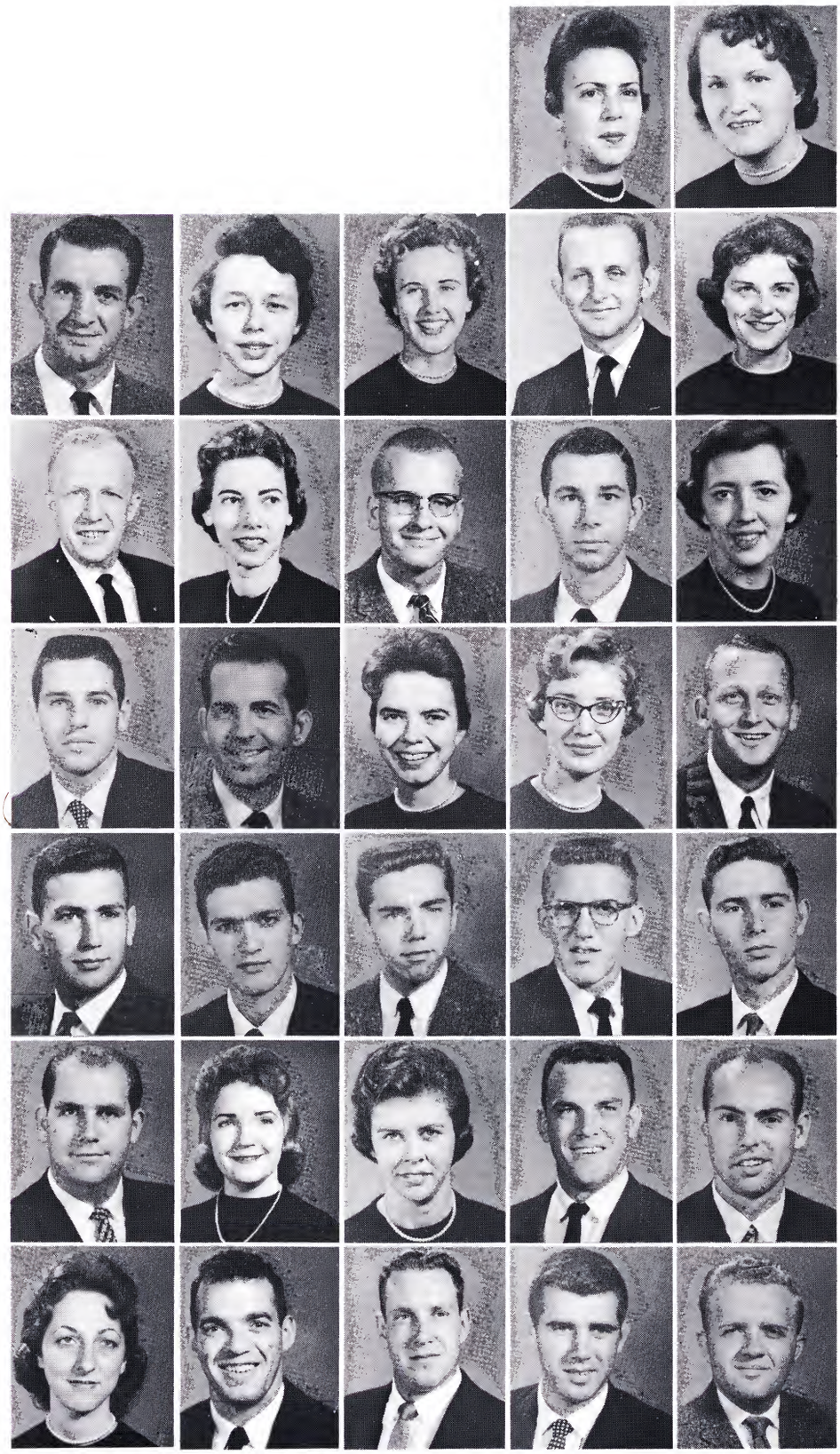

Charlotte Waddell
Janelle M. Walker

Alton Weaver Wallace
Mary Nell Wallace
Patsy Ruth Walsh
Lewis Dean Watson
Betty Jane Webster

Mack Weldon
Lucile Whitaker
Maurice Whitaker
Fred Allen White
Gerre L. White

John C. Whitehead
Robert E. Whitson
Clara Lou Willett
Barbara Ann Wilhoit
Clarence G. Williams

David Williams
James E. Williams
Jerry Lee Williams
Kenneth O. Williamson
Walter Kyle Wills

Bobby Gene Wiseman
Dorothy Raye Wolfe
Mary Ann Wolfe
John W. Wright
Tommy C. Wright

Wanda Sue Wright
Charles N. Wysor
J. R. Young
Ronald Kent Young
Claudie Zimmerman

**Front row:** Tom Elliott, President; Patti Smith, Vice-President; Evelyn Quintrell, Treasurer. **Second row:** Joan Ford, Senator; Betty Edwards, Secretary.

# Senior Class Officers

# School of Education

Dean Mack P. Davis, Director

Teacher training is the specific task of the School of Education.

Students enrolled in almost every department of the college may receive training for the teaching profession. The school strives to magnify the importance of the abundance of essential knowledge, both cultural and academic, in the minds of the students. Another desire is to encourage full study in the prospective teachers' fields of concentration. Both on the undergraduate and graduate levels, the School of Education endeavors to provide appropriate training and directed instructional experiences vital to the backgrounds of future teachers.

The East Tennessee State College Training School is one of the attractive features of the department. There, under the well-qualified supervising teachers, students spend twelve weeks observing, guiding, and teaching pupils just as they will find in their own school rooms in the years to come.

East Tennessee State College, through the School of Education and with the cooperation of the other schools, is planning and working seriously to refine the teacher preparation program in the hope that quality of all offerings will be unmistakably excellent.

# Seniors

**Adams, Geraldine**
Education — Johnson City, Tennessee

**Agnew, George W.**
Physical Education — Chucky, Tennessee

**Allen, Joe**
English — Kingsport, Tennessee

**Alley, Richard Arnold**
Physical Education — Johnson City, Tennessee

**Bailey, Stokes**
History — Johnson City, Tennessee

**Banner, June**
Business — Elizabethton, Tennessee

**Barnhill, Marilyn E.**
Business — Oak Ridge, Tennessee
Phi Eta Tau 55-56; Patchwork 55-59, Senator 57-58; Radio Club 57-58; Alpha Psi Omega 56-59, President 57-58, Vice President 58-59; Kappa Delta Pi 57-59; BSU 55-56 .

**Bashor, Roberta P.**
Biology — Elizabethton, Tennessee

**Baskette, Barbara Jean**
Elementary Education — Morristown, Tennessee
FTA 56-57; ACE 56-59; Westminster 57-59; Alpha Omicron Pi 56-59.

**Begley, Donald A.**
Physical Education — Kingsport, Tennessee

**Bible, Rosalyn**
Elementary Education — Whitesburg, Tennessee
Beta Epsilon 57-58; FTA; Glee Club 55; BSU 54-58; Phi Mu 57-58.

**Blumenthal, Harold N.**
Physical Education — Brooklyn, New York
Pi Kappa Alpha; Intramurals, football, basketball, softball 58-59.

**Bolus, Franklin R.**
Industrial Arts — Johnson City, Tennessee

**Bolling, Charlotte Day**
Business — Esserville, Virginia
Gamma Theta Upsilon 58-59, Vice President 58-59.

**Booth, Carol Jo**
Elementary Education — Bristol, Tennessee
FTA 57-59; CYF 58-59; Phi Mu 55-59, Assistant Treasurer 56-57, Treasurer 57-58, Fraternity Educator 58-59, Vice President 58-59.

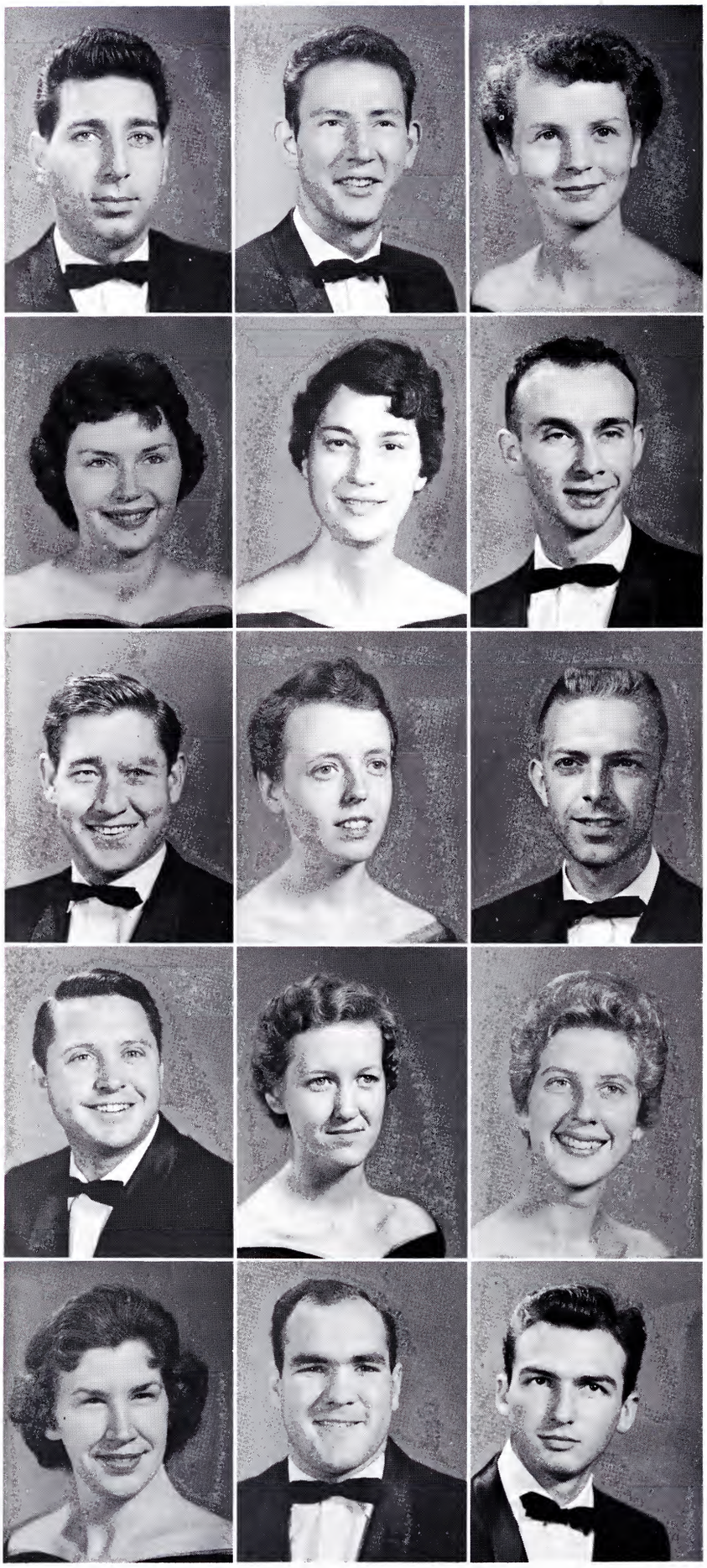

# Education

**Boragine, Robert**
Industrial Arts — New York, New York
Mu Delta Kappa Reporter 58-59.

**Bowers, Howard A.**
Industrial Arts — Elizabethton, Tennessee

**Bowman, Jill**
Physical Education — Johnson City, Tennessee

**Bracken, Janie**
Physical Education — Johnson City, Tennessee

**Bradford, Anne**
Education — Kingsport, Tennessee

**Bristol, Nathaniel H., Jr.**
Industrial Arts — Elizabethton, Tennessee

**Brooks, Charles William**
Industrial Arts — Newport, Tennessee
Mu Delta Kappa 58-59.

**Brown, Maxine Ballinger**
Biology — Johnson City, Tennessee
Orchestra 55-58, Secretary-Treasurer 55, Vice President 56; Biology Club 56-58; Patchwork 55; Newman Club 57, President 57; Sigma Kappa 55-58, Rush Chairman 55, 1st Vice President 57; Young Democrats 56.

**Brown, Clement**
Speech — Johnson City, Tennessee

**Buchanan, Samuel Pat**
Physical Education — Coeburn, Virginia

**Burnett, Nancy K.**
Elementary Education — Del Rio, Tennessee
FTA 57-58; ACE 57-58; Glee Club 55-59; Patchwork 55-57; BSU 55-59; Alpha Omicron Pi 55-59.

**Byrd, Georgie Lee**
Education — Jonesboro, Tennessee

**Byrd, Montess**
Elementary Education & Fine Arts — Bakersville, N. C.
FTA 56-57; ACE 57-59, Vice President 58-59; Patchwork 56-59; Alpha Psi Omega 57-59, President 58-59; BSU 56-57; Young Republicans 56-57.

**Carico, Douglas**
Social Studies — Kingsport, Tennessee

**Carico, James Edwin**
Music — Galax, Virginia

# Seniors

**Carroll, Billy C.**
Education — Johnson City, Tennessee

**Carroll, Clyde Palmer (Buddy)**
Education — Bluefield, Virginia
Buccaneer 55-57; Student National Education Assoc. 58-59, President 58-59; Collegian Staff 57-59; Pi Kappa Alpha 57-59, Pledge President 57, Historian 58-59; Student Senator 58-59; Beta Epsilon 57-59; Who's Who 58-59; Intramural Basketball.

**Chapman, Ray**
Physical Education — Johnson City, Tennessee

**Chumbley, Robert Allen**
Physical Education — Pulaski, Virginia
Transfer from King College.

**Church, Richard A.**
Industrial Arts — Johnson City, Tennessee
Pershing Rifles 54-56.

**Cook, Angeeta B.**
Social Studies — Grundy, Virginia
Transfer from Clinch Valley College; Lambda Chi; Young Democrats; Intramurals.

**Cook, Mildred E.**
Education — Elizabethton, Tennessee

**Cox, William Wayne**
Art — Johnson City, Tennessee

**Craft, Hershel H.**
Speech and Hearing — Kingsport, Tennessee

**Craft, Sally**
Physical Education — Gate City, Virginia

**Crowe, Don F.**
Industrial Arts — Johnson City, Tennessee
Phi Sigma Kappa 55-59, President 58; ROTC Officer 58-59.

**Crum, Paul Edward**
Physical Education — Greeneville, Tennessee
"T" Club 58-59.

**Cunningham, Ray**
Health — Johnson City, Tennessee

**Davis, Callie Dora**
Mathematics — Eidson, Tennessee
Biology Club 58-59; Westminster 57-59; Math Club 57-59.

**Davis, Donald L.**
Music — Bristol, Tennessee
Transfer from Western Kentucky State; Glee Club 56-58; Band 56-59, 2nd Lt. 56-57, 1st Lt. 57-58, Captain 58-59.

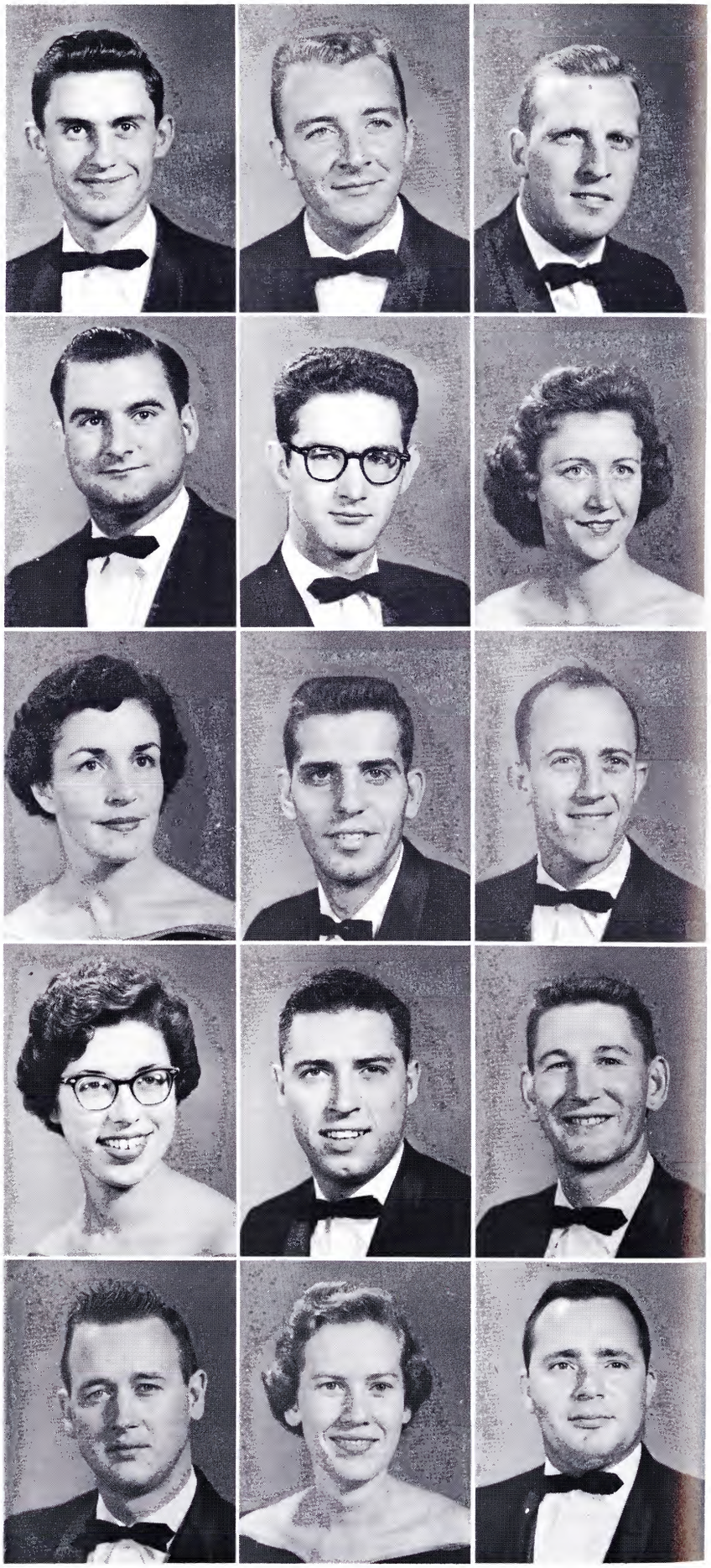

# Education

**Davis, Hugh V.**
Industrial Arts — Decatur, Tennessee

**Davis, Jane**
Mathematics — Mountain City, Tennessee
FTA 57; BSU 55-58; Young Republicans 57-58.

**Deel, Edward Wayne**
Health and Physical Education — Honaker, Virginia

**Delp, Lester C.**
Education — Bristol, Tennessee

**Denton, Nancy Louise**
Mathematics — Indian Spring, Tennessee
USB 55-59, Secretary-Treasurer 58-59; Kappa Delta Pi 58-59; Alpha Delta Pi 55-59, Treasurer 58-59; ROTC Sponsor 58-59, Hon. Cadet Captain; Class Officer; Senator 58-59; Student Advisor 57-59.

**Dixon, Buddy**
Physical Education — Kinsport, Tennessee
Transfer from Emory and Henry College.

**Duff, Barbara**
Physical Education — Milton, North Carolina
Acquatic Club 59; Phi Eta Tau 58-59; Alpha Xi Delta; Intramurals 58-59, Reporter 59.

**Eads, Gwendolyn**
Education — Johnson City, Tennessee

**Easterly, Janice**
Music — Midway, Tennessee
Panhellenic 58-59, Parliamentarian 58; Glee Club 57-58; Choir 58-59, Senator 58; Patchwork 57-58; Delta Omicron 58-59, Vice President 58-59; BSU 56-59; Delta Zeta 55-59, President 58, Senator 57; Young Republicans 56-59.

**Edwards, Elizabeth**
Elementary Education — Shady Valley, Tennessee
Panhellenic 58-59, 1st Vice President 58-59; FTA 55-59; ACE 55-59; Glee Club 56; Westminster 56-59, Social Service Chairman 58-59; Kappa Delta 58-59; ROTC Sponsor 57-59, Treasurer 58-59; Young Republicans 57-59, President 57-58; Class Officer, Secretary Senior Class 58-59; Carter Hall Vice President 56-57; Yoakely Hall Senator 57-58, Vice President 58-59.

**Evans, Betty Street**
Elementary Education — Elizabethton, Tennessee
Panhellenic 58-59; Club Cervantes 56-57; BSU 55-56; Alpha Xi Delta, President 58-59, Pledge Trainer 57-58; ROTC Sponsor 57-58; Commuters' Club 55-56.

**Evans, George E.**
Sociology — Durham, North Carolina
Glee Club 53-54; Physics Club 53-54; Sociology Club 56-58, President 56-57; Wesley 53-54; Veterans' Club 57-58.

**Ferguson, Bobby**
Sociology — Bristol, Tennessee

**Fields, Joyce F.**
Social Studies — Clinchport, Virginia
FTA 55-59, Vice President 58-59; Gamma Theta Upsilon 57-59, Senator 57-58, President 58-59; BSU 55-57; Young Democrats 56-57.

**Fleenor, Earl M.**
Industrial Arts — Bristol, Tennessee

# Seniors

**Fleming, Bob R.**
Industrial Arts — Johnson City, Tennessee
Mu Delta Kappa 57-59; Veterans' Club 58-59.

**Foote, Martha**
English — Fall Branch, Tennessee

**Ford, Joan Smallwood**
Education — Bristol, Tennessee
Panhellenic 58-59; Band 55-57; Orchestra 55-57; MENC 55-56; Wesley 55-58; Phi Mu 55-59, Pledge Director 56-57, Vice President 57-58, President 58-59; Young Republicans 55-56; Senator 58-59; Class Officer 58-59.

**Garrett, Carolyn Rose**
English — Salisbury, S. Rhodesia, Africa
International Student Organization 57-58, Secretary 58-59.

**Gates, Merton L.**
Speech — Johnson City, Tennessee

**Greear, James Robert**
English — Clintwood, Virginia
Transfer from Clinch Valley College.

**Gray, Charles H.**
Industrial Arts — Johnson City, Tennessee

**Gibson, Huretta**
Elementary Education — Madisonville, Tennessee
Transfer from Hiwassee Jr. College.

**Gray, Mary McClellan**
Biology — Johnson City, Tennessee
Dean's List 55.

**Griffith, Tom Lynn**
Industrial Arts — Erwin, Tennessee

**Groseclose, Samuel**
Physical Education — Johnson City, Tennessee

**Hardin, Richard A.**
English — Elizabethton, Tennessee
USB Senator 56-57; Club Cervantes 56-57, Senator 56; Pi Kappa Delta 56-57; Veterans' Club 56-57; Collegian 57-58, Cartoonist, feature writer.

**Harris, Jimmy R.**
Mathematics — Johnson City, Tennessee

**Harrison, Charles**
Physical Education — Kingsport, Tennessee

**Hart, Myrna**
Business — Elizabethton, Tennessee

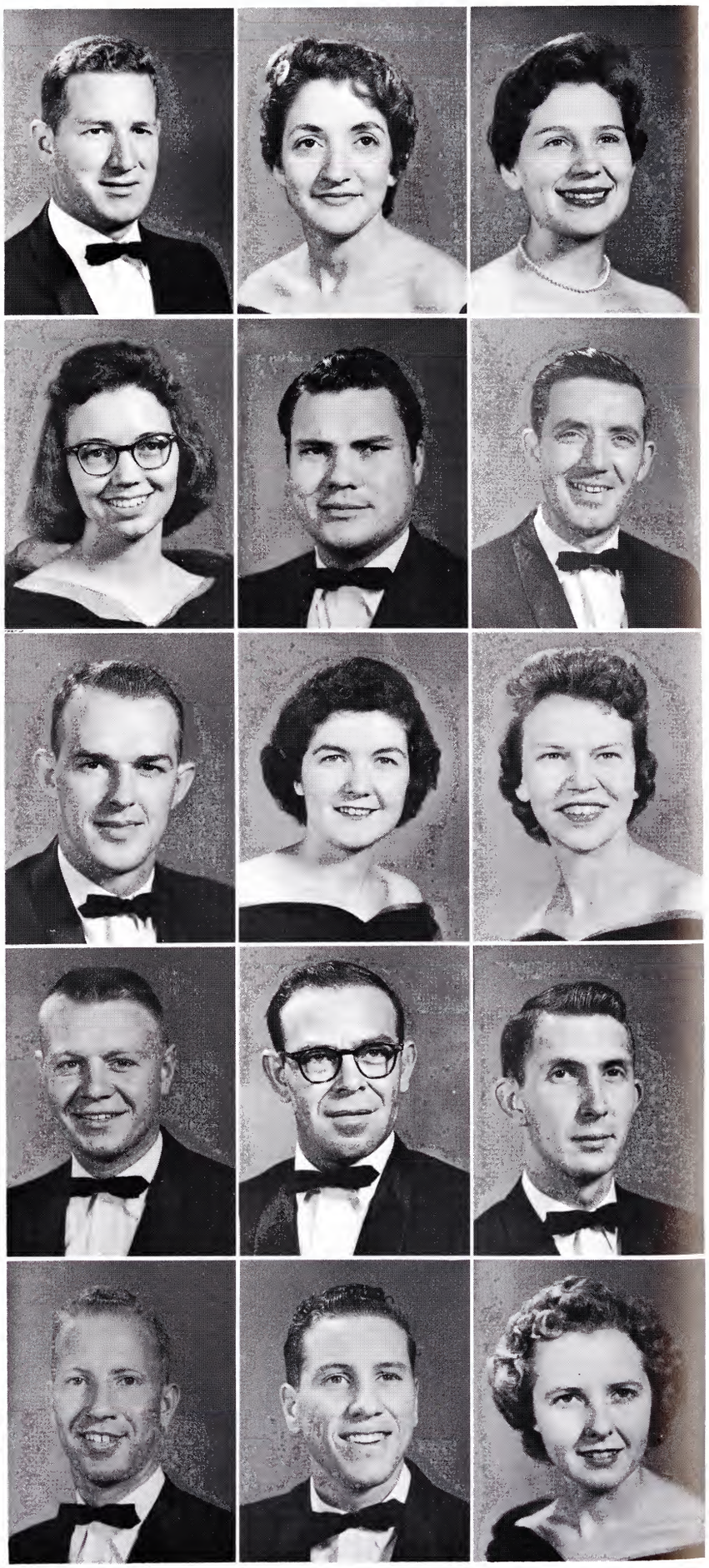

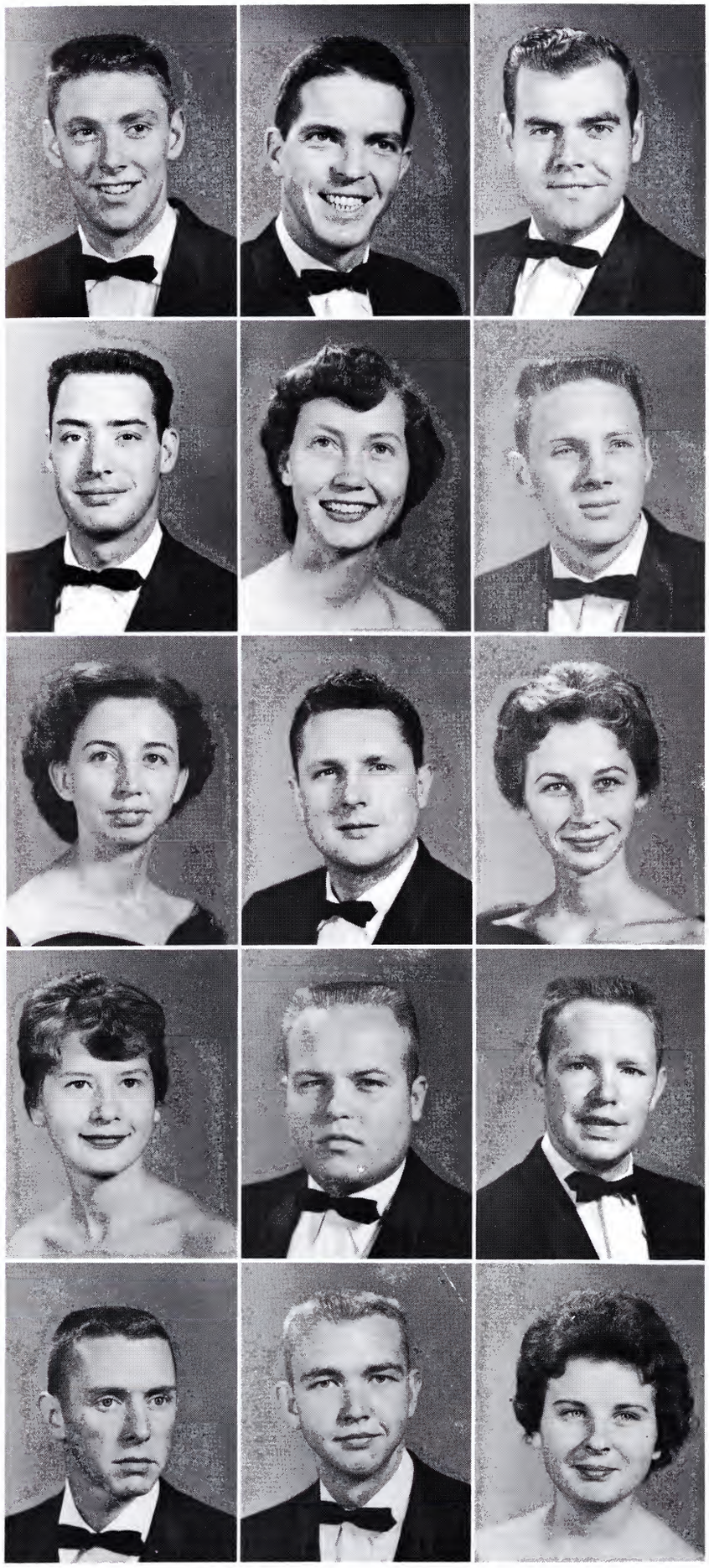

# Education

**Hartsell, Gilbert E.**
Physical Education — Johnson City, Tennessee
"T" Club 56-59; Biology Club 58; CYF 59; Phi Sigma Kappa; ROTC Cadet Captain 58-59; Track 55-57; Basketball 55-59; Tennis 58-59.

**Hatcher, David E.**
English — Erwin, Tennessee
Band 53-54; Lambda Chi Alpha 57-59, Rush Chairman 58; Young Democrates 58-59, President 59; Buccaneer 59; Collegian 58-59, Editor 59; Dean's List 57-58.

**Hay, Roosevelt C.**
History — Johnson City, Tennessee

**Hensley, Ralph W.**
Physical Education — Haysi, Virginia
Transfer from Hiwassee College; Intramurals.

**Hensley, Rosezell**
Elementary Education — Erwin, Tennessee

**Herrell, Harold G.**
History — Johnson City, Tennessee

**Higgins, Hazel D.**
Elementary Education — Erwin, Tennessee
FTA 57-58.

**Himes, James H.**
English — Johnson City, Tennessee
Mu Delta Kappa 57-58; Veterans' Club 55-58, Treasurer, Vice President; Collegian 57-58.

**Hogan, Nancy Kate**
Elementary Education — Parrottsville, Tennessee
FTA 57-58; ACE 57-58; Glee Club 57; Acquatic Club 56; Westminster 57-58; Intramurals 55.

**Holzer, Charlotte Ruth**
Business — Milligan College, Tennessee
Acquatic Club 57-58; Kappa Delta Pi 58-59, Senator 58-59; Alpha Omicron Pi 57-59, Historian 58-59; ROTC Sponsor 57-59, Hon. Cadet Captain 59.

**Honeycutt, Ralph D.**
Sociology — Bristol, Tennessee
Transfer from Carson-Newman College; BSU 55-59.

**Hord, Daniel R.**
Geography — Johnson City, Tennessee

**Hughes, Teddy R.**
Business — Elizabethton, Tennessee

**Hunt, Fred Lewis**
Arts and Fine Arts — Johnson City, Tennessee
Pershing Rifles 55-56.

**Huntsman, Dorothy**
Music — Johnson City, Tennessee
Band 55-58; Orchestra 55-56; MENC 55; Organ Guild 56; Sigma Kappa 55-58, Publicity Chairman, Recording Secretary.

# Seniors

**Humphreys, Nancy Lydia**
Elementary Education — Johnson City, Tennessee
FTA 57-58; Kappa Delta Pi 57-59, Treasurer 58; Sigma Kappa 56-58.

**Hyder, Mona**
Education — Johnson City, Tennesset

**Jimeson, S. Jeanette**
Elementary Education — Marion, North Carolina
Transfer from Appalachian State Teachers College; FTA 56-59, Treasurer 58-59; ACE 56-59, Vice President 58-59; Glee Club 55-57; Phi Eta Tau 58-59; BSU 55-59; Young Democrats 56-57; Intramurals 55-59.

**Jones, Janie May**
Home Economics — Newport, Tennessee
Kappa Delta; Crescent Girl Lambda Chi Alpha 57-58; Senator 57-58; Home Economics Club.

**Jennings, Edith**
Education — Johnson City, Tennessee

**Johnson, Helen**
Education — Johnson City, Tennessee

**Jones, Patsy Ruth**
Education — Johnson City, Tennessee

**Jones, Sheila**
Education — Johnson City, Tennessee

**Keller, Sammy**
Education — Greeneville, Tennessee
Alpha Xi Delta 56-59, Corresponding Secretary 57-58; Scholarship Chairman 58-59; SNEA 57-59; ACE 57-58; Westminster Fellowship 58-59.

**Kelley, Mary Alice**
English — Wise, Virginia
Pi Kappa Delta 57-59, Historian 58-59; Young Republicans 57-59, Secretary-Treasurer 57-58, Senator 58-59.

**Kern, Fred**
Mathematics — Johnson City, Tennessee

**Knecht, Mary Josephine**
Elementary Education — Louisville, Kentucky
Transfer from Southeastern Christian College; Glee Club 57-59; Choir 57-59.

**Knott, Billy L.**
Industrial Arts — Johnson City, Tennessee

**Lacy, Virginia Joyce**
History — Johnson City, Tennessee

**Lane, Norma Jean**
Home Economics — Johnson City, Tennessee
Home Economics Club 58-59.

# Education

**Leonard, Sandra M.**
Home Economics — Johnson City, Tennessee

**LeSueur, Robert Edward**
Physical Education — Johnson City, Tennessee
Acquatic Club 58-59; "T" Club 56-59, President 59; Lambda Mu 57-59; Intramurals 56-59; Track 56-59.

**Lilly, Paddy Joe**
Industrial Arts — Elizabethton, Tennessee

**Lindamood, Shirley**
Elementary Education — Bluff City, Tennessee
FTA 58-59.

**Linker, Rita**
Home Economics — Johnson City, Tennessee
Transfer from David Lipscomb; Home Economics Club 57-59; Dean's List 58.

**Little, Patsy Lane**
English — Elizabethton, Tennessee
Phi Eta Tau 57-58; BSU 56-58.

**Litton, Leonard George**
Physical Education — Big Stone Gap, Virginia
USB Senator 58-59; "T" Club 55-59, Vice President 58-59; ROTC Cadet Officer, 2nd Lt. 57, S-3 Major 58; Regimental Staff 58; Scabbard and Blade 57-58, President 58; Intramurals 55-59; Goat Club 58-59; Circle K 57-58, Secretary 57; Football 55-59, Co-Captain 58-59; Baseball 55-59.

**Lockhart, Jess**
History — Clintwood, Virginia
Transfer from Hiwassee Jr. College.

**Lovelace, Clara**
Education — Kingsport, Tennessee
FTA 57-59; Kappa Delta Pi.

**Lowe, Felix C.**
Industrial Arts — Johnson City, Tennessee
USB 57-58, Executive Committee; IFC 58-59; Mu Delta Kappa 57-59, President 57-58, Senator 58; Phi Sigma Kappa 57-59, President 58-59; Inductor 57-58; Veterans' Club 56-59, Disbursing Officer 57-58; Young Democrats 56-59, Vice President 58-59, Senator 57-58; Collegian 57-59, Feature Editor—Writer; Student Publications Committee 58.

**Lundstrom, Geraldine**
Health — Johnson City, Tennessee

**Lunsford, Margaret B.**
Education — Johnson City, Tennessee

**Lynwood, H. Hill**
Social Studies — Johnson City, Tennessee

**McEwen, James E.**
Business — Johnson City, Tennessee

**McMillan, Joyce**
English — Mosheim, Tennessee

# Seniors

**McMillan, Ned D.**
Mathematics — Clinchport, Virginia
Veterans' Club 55-56.

**Maiden, Ted**
Industrial Arts — Johnson City, Tennessee

**Marks, Delbert**
Physical Education — Johnson City, Tennessee
BSU; Veterans' Club; Intramurals.

**Matthews, Freddie Jeane**
Elementary Education — Alcoa, Tennessee
Transfer from Uni. of Tennessee; FTA 58-59; Band 55-56; BSU 58-59; Wesley 57-59; Phi Mu 57-59; Young Republicans 58-59.

**Maxwell, Ted H.**
Physical Education — Elizabethton, Tennessee

**Mercer, Hugh A.**
Industrial Arts — Greeneville, Tennessee

**Mercer, Helen Sims**
Languages — Kingsport, Tennessee

**Menges, Dallas James**
Languages — Johnson City, Tennessee

**Moody, G. C.**
Business — Jonesboro, Tennessee

**Mooty, Robert W.**
Music — Johnson City, Tennessee
USB, Vice President 57-58, Executive Committee 57-59; IFC, Vice President 59; Glee Club 58-59; Choir 57-59, Accompanist 58-59; Band 56-59, 1st Lt. 57-58; Wesley Foundation 56-58, Music Director 56-58; Lambda Chi Alpha 56-59, Pledge Class President 56-57, Pledge Trainer 58-59, Chairman of All-Sing 57-59, President 59-60; Young Republicans 56-59; Who's Who 57-59; Hall of Fame 58-59.

**Moore, Buddy K.**
History — Grundy, Virginia

**Moore, Richard Allen**
Industrial Arts — Watauga, Tennessee

**Morgan, Lewis**
Biology — Bluff City, Tennessee

**Mullins, Ernest Ray**
Physical Education — Johnson City, Tennessee
Transfer from Clinch Valley College.

**Musselman, Don**
Biology — Lynch, Kentucky
Biology Club 57-59; Wesley 56-59; Veterans' Club 57-59; Intramurals 57-59.

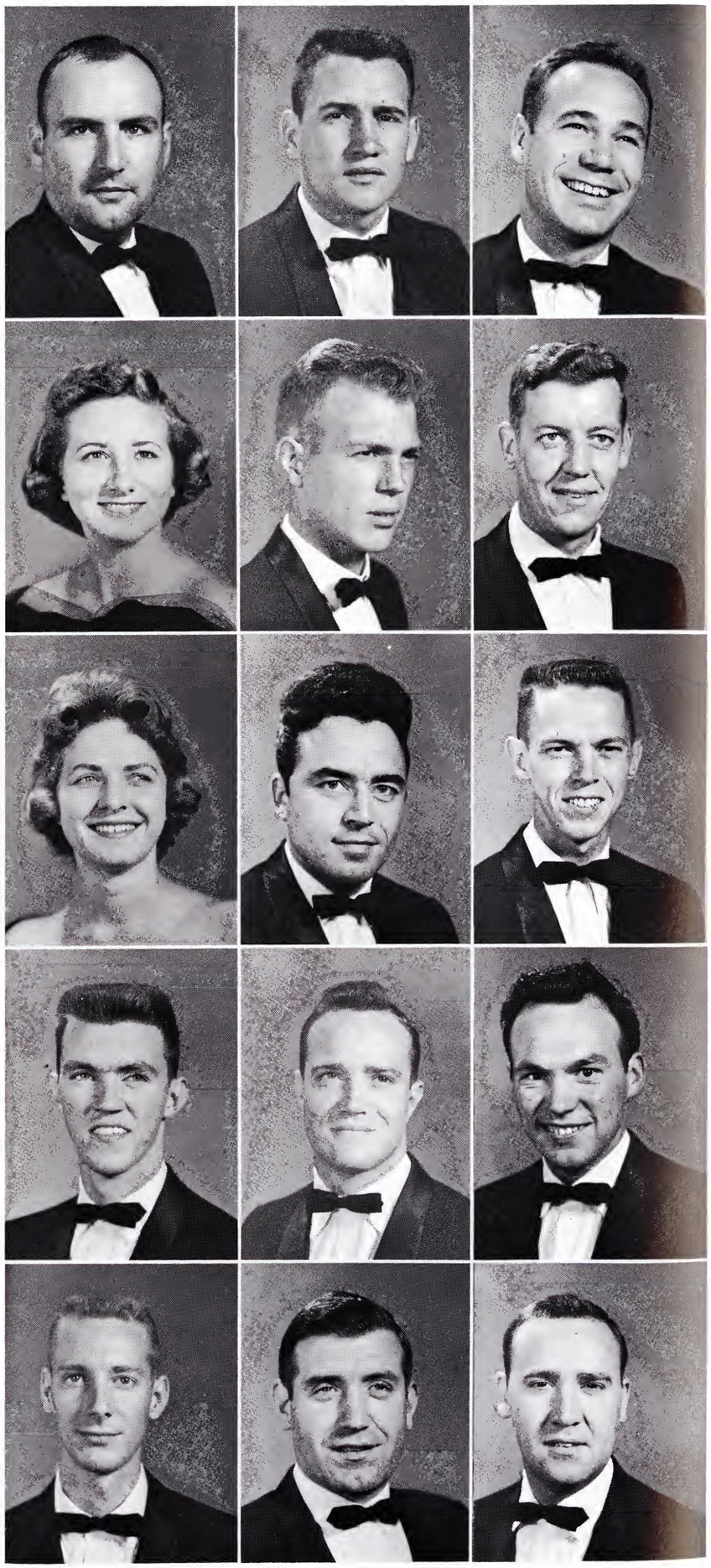

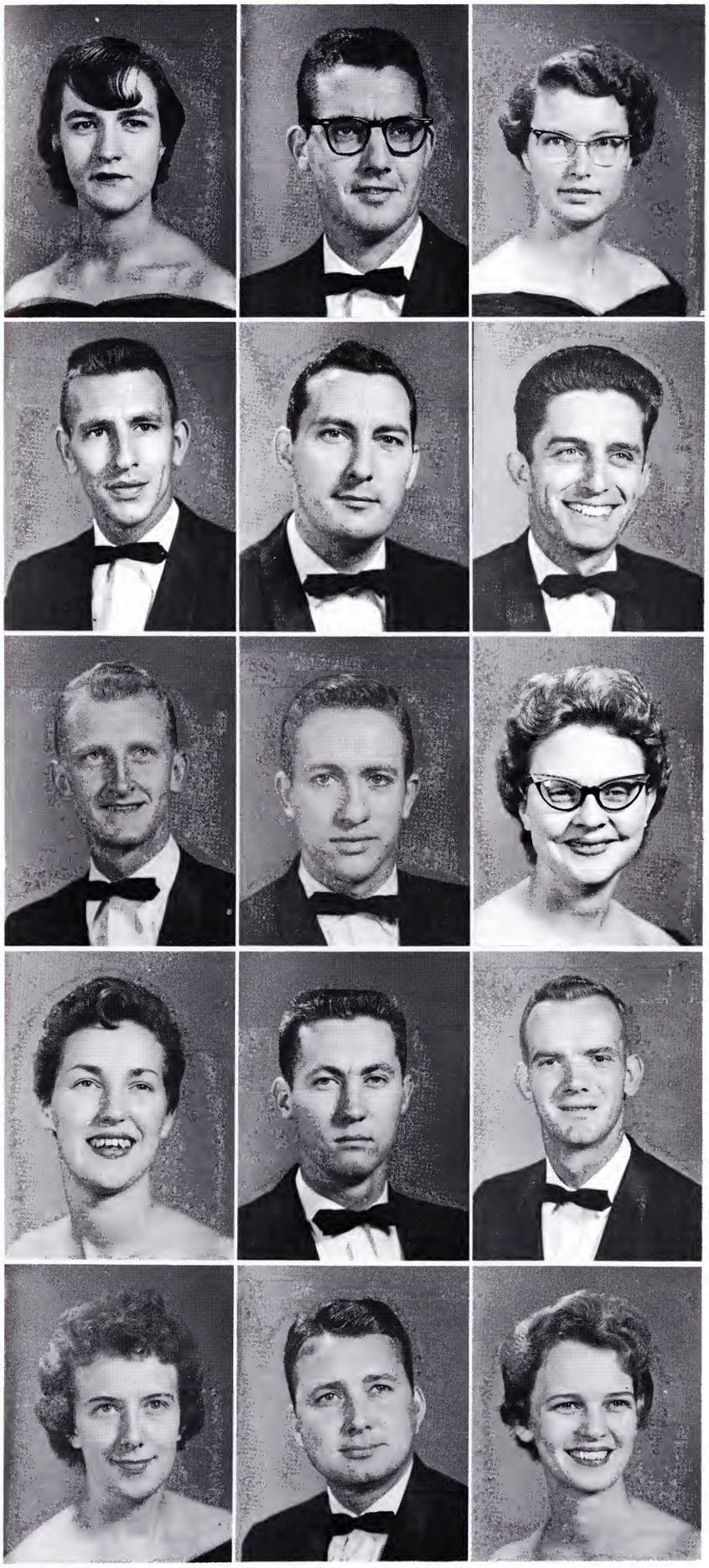

# Education

**Nelson, Patricia Christine**
English — Johnson City, Tennessee

**Nelson, Paul Kerwin**
Education — Bluff City, Tennessee

**Neumann, Fern**
Education — Chuckey, Tennessee

**Norris, James L.**
History — Hampton, Tennessee

**Oliver, James L.**
Industria Arts — Elizabethton, Tennessee

**Ouellette, J. Norman**
Industrial Arts — Johnson City, Tennessee

**Parman, Royce E.**
Mathematics — Johnson City, Tennessee

**Parsons, Jerry**
Pre-Dentistry — Johnson City, Tennessee

**Payne, Patsy Ann**
Biology — Greeneville, Tennessee
Alpha Omicron Pi 55-59, Vice President 58-59.

**Peake, Margaret Louise**
Physical Education — Erwin, Tennessee

**Pope, Curtis W.**
Physical Education — Kingsport, Tennessee

**Powell, Aubrey**
Physical Education — Johnson City, Tennessee

**Price, Wilma Jean**
Speech and Hearing — Johnson City, Tennessee

**Pyne, James E.**
Industrial Arts — Rogersville, Tennessee
Mu Delta Kappa; Veterans' Club; Young Republicans.

**Quarles, Mary Elizabeth**
Home Economics — White Pine, Tennessee
USB 58-59, Liason Council 58-59; Panhellenic 57-59, Secretary 58-59; Home Economics Club 57-59, President 57-58; Kappa Delta Pi 55-59, President 58-59; ROTC Sponsor Corps 56-59, Hon. Cadet Lt. Colonel; Who's Who 58-59.

# Seniors

**Quintrell, Mary Evelyn**
Speech and Hearing — Benton, Tennessee
USB 55-59, Executive Committee 56-57, 58-59; Panhellenic 56-59, Corres. Secy. 56-57, Treas. 57-58; Glee Club 55-57; Choir 56-59, Treasurer 57-58; Kappa Delta Pi 57-59; BSU 55-56; Alpha Omicron Pi 55-59, President 58-59, Panhellenic Delegate 56-57, Vice President 57-58; ROTC Sponsor 56-59, Hon. Cadet Captain 57-58, Hon. Cadet Colonel 58-59; Buccaneer 55-59, Asst. Business Mgr. 57-58, Business Mgr. 58-59; President Carter Hall 56-57; Senior Class Treasurer 58-59; Who's Who 57-59; Activities Committee 56-58; Homecoming Committee 56-59; Hall of Fame 58-59; Kappa Delta Pi Scholarship Award 57-58.

**Rankin, Robert**
Mathematics — Jonesboro, Tennessee

**Ray, Emily Darleen**
Elementary Education — Jonesboro, Tennessee
FTA 57-58; ACE 58-59.

**Ray, Ina Joyce**
Elementary Education — Jonesboro, Tennessee
FTA 57-58; ACE 58-59, Treasurer 58-59; Dean's List 58.

**Renfro, Paul**
Biology — Johnson City, Tennessee

**Roberts, William**
Industrial Arts — Johnson City, Tennessee

**Saxton, Wallace Gene**
Industrial Arts — Jonesboro, Tennessee

**Saylor, Patty**
Music — Jonesboro, Tennessee

**Sheffield, Betty R.**
Business — Kingsport, Tennessee
Transfer from Alabama Polytechnic Institute; FTA 58.

**Shepherd, Vance C.**
Health and Physical Education — Johnson City, Tennessee

**Shockley, Charles E.**
Social Sciences — Wytheville, Virginia
Transfer from Tennessee Wesleyan; USB Senator 57-59, Homecoming Committee; FTA 57-59, Senator; Pi Kappa Alpha 57-59, Pledge Class Treasurer, Co-Rush Chairman, Assistant Pledge Master; Veterans' Cub 58-59.

**Siler, Carolyne Faye**
Sociology — Elizabethton, Tennessee
USB 57-58; Beta Epsilon 56-58, Vice President 56-57; Glee Club 56-57; Choir 56-59; Senator 57-58, Treasurer 58-59; Band 56-57; Flag Twirler 56-57; Kappa Delta Pi 58-59, President 58-59; BSU 55-58; Kappa Delta 55-59, Assistant Treasurer 56-57, Treasurer 57-58; ROTC Sponsor 56-59, Hon. Cadet Lt. Colonel 58-59; Commuters' Club 55-56; Intramurals 55-56.

**Simpson, Jimmy "Doc"**
Industrial Arts — Knoxville, Tennessee
Acquatic Club 57-59; "T" Club 56-59, President 56-57; Mu Delta Kappa 58-59; Lambda Mu 57-59, President 59; Veterans' Club 55-56; Intramurals 55-59.

**Smith, Jeanne M.**
Speech and Hearing — Johnson City, Tennessee
Alpha Xi Delta 55-58; Collegian 55.

**Smith, Patricia**
Education — Johnson City, Tennessee
Sigma Kappa 55-59, President 59; Choir 55-59; Glee Club 55-59; ROTC Sponsor 57-59, Hon. Cadet Captain 59; Senior Class Vice President 58-59.

# Education

**Smith, Sylvia Sizemore**
Elementary Education — Kingsport, Tennessee
FTA 57-59; Signs-of-the-Times 55-56; Young Republicans 56-57; Buccaneer 56-57; Potpourri Committee 57.

**Snyder, Bobby L.**
Physical Education — Johnson City, Tennessee
ROTC Cadet Officer 57-58; Intramurals 57-59.

**Sparks, Charles T.**
Industrial Arts — Johnson City, Tennessee

**Sparks, Howard**
Biology — Johnson City, Tennessee

**Stallcup, Peggi June**
Physical Education — Loudon, Tennessee
Phi Eta Tau 55-59; BSU 55-59; Young Republicans 57-58; Intramurals 55-59.

**Story, Margaret E.**
History — Jonesboro, Tennessee
Gamma Theta Upsilon 58-59.

**Sweet, Novella Irene**
English — Abingdon, Virginia
Dean's List 58.

**Tate, Bobbie Jean**
Physical Education — East Stone Gap, Virginia
Phi Eta Tau 55-59, Secretary 57-58.

**Tester, Charles Herman**
Social Studies — Butler, Tennessee

**Thomas, Cecilia**
Health and Physical Education — Bristol, Tennessee
Glee Club 56-58; Acquatic Club 57-58, President, Secretary; Phi Eta Tau 57-58; Westminster 56-57; Kappa Delta 55-59, Sergeant-at-Arms and Secretary 58; ROTC Sponsor 57-58, Hon. Cadet Captain 58, Secretary 58-59; Intramurals.

**Thornton, Judson Dean**
History — Dandridge, Tennessee
Phi Sigma Kappa 54-59, House Manager 58-59; Veterans' Club 58.

**Toler, Bertie**
Mathematics — Johnson City, Tennessee
Transfer from King College.

**Tucker, Don**
Industrial Arts — Johnson City, Tennessee

**Turner, Alexandra**
Education — Johnson City, Tennessee

**Underwood, Stanley L.**
English — Strawberry Plains, Tennessee

# Seniors

**Vanhuss, Glenda Rhea**
Elementary Education — Elizabethton, Tennessee
FTA 58-59; ACE 57-59.

**Wagner, Fred L.**
Industrial Arts — Blountville, Tennessee
Mu Delta Kappa 57-58, Treasurer 58-59.

**Wallen, Hugh**
Industrial Arts — Johnson City, Tennessee

**Wallis, John Dewey**
Social Studies — Johnson City, Tennessee
"T" Club 56-59, Treasurer 58-59; Phi Sigma Kappa 57-59, Secretary 58; ROTC Officer 58-59, Cadet Captain 58-59; Intramurals 56-59; Who's Who 58-59; Track 58-59; Goat Club 58-59.

**Walpoole, Thomas**
Speech and Hearing — Kingsport, Tennessee

**Ward, Jean**
Elementary Education — Johnson City, Tennessee
FTA 57-58; ACE 57-59, Secretary 58-59.

**Warren, Alma**
Education — Greeneville, Tennessee

**Wayland, Carolyn**
Sociology — Knoxville, Tennessee
Transfer from University of Tennessee.

**Whitlock, Paul**
Industrial Arts — Waynesboro, Tennessee
Milligan College transfer; Mu Delta Kappa 58.

**Whitson, Lena**
Education — Johnson City, Tennessee

**Whitson, Peggy**
Education — Johnson City, Tennessee

**Widner, Connie D.**
Education — Bristol, Tennessee

**Wilson, Leslie N.**
Geography — Knoxville, Tennessee
Lambda Mu, President 57.

**Williams, Margaret**
Business — Church Hill, Tennessee

**Williams, Wayne**
Geography — Johnson City, Tennessee

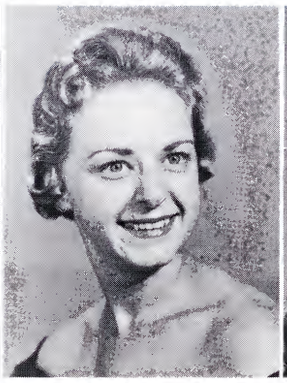

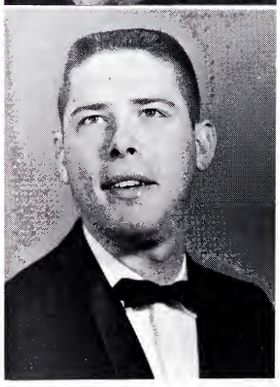

# Education

**Wooten, Jane Marie**
Elementary Education — Elizabethton, Tennessee
Kappa Delta Pi 57-58, Vice President 57-58; Wesley 56-57; Kappa Delta 56-59, Editor 58-59; Freshman Class Secretary 56-57.

**Wysor, Ann**
Physical Education — Johnson City, Tennessee

**Yang, Minlan**
Education — Formosa

**Linkous, Ted**
Industrial Arts — Cambria, Virginia

Dr. George Dove, Director

# School of Arts and Sciences

The training of the individual according to his interests so that he may develop into a well-adjusted, well-informed citizen who will contribute something to his communtiy, is the aim of the School of Arts and Sciences.

The main objectives of the school are: (1) to provide a good academic background for the training of teachers, (2) to give preprofessional training in Medicine, Dentistry, Pharmacy, Law, Engineering, and many other areas. (3) to give a well-rounded liberal education to everyone.

The Departments are: Art, Biological Science, English, Foreign Languages, Geography and Geology, History, Mathematics, Music, Physical Science, Political Science, Sociology, and Speech and Drama.

The School offers two degrees. The Bachelor of Arts degree, which requires a foreign language, is the standard degree, and the Bachelor of Science degree which does not require a language is offered.

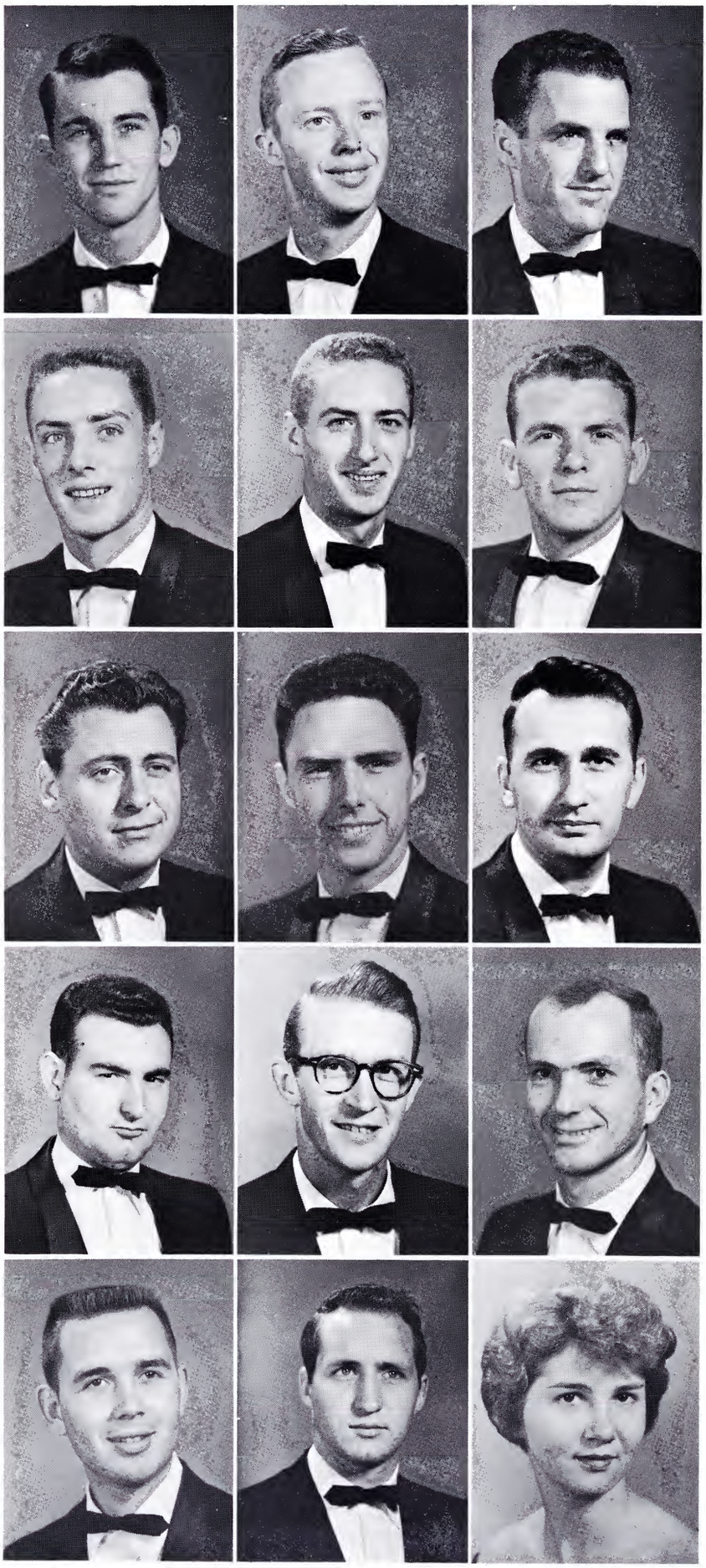

# Arts & Sciences

**Ausmus, Harry J.**
History — Johnson City, Tennessee

**Ball, James Riley**
History — Johnson City, Tennessee

**Banner, James J.**
English — Greeneville, Tennessee
Transfer from Lee's McRae College; Patchwork 57-59; Collegian 57-59.

**Begley, Clarence Carson**
Industrial Arts — Church Hill, Tennessee

**Begley, Fred D.**
Chemistry — Church Hill, Tennessee
Sigma Phi Epsilon 56-59; American Chemical Society 59.

**Bell, Carl E.**
Mathematics — Kingsport, Tennessee
"T" Club 56-59; BSU 58-59; Pi Kappa Alpha 57-59; ROTC Officer 57-59, Regimental Officer, Cadet Captain Scabbard & Blade 58-59; Math Club 56-57; Dean's List Fall 55, Winter 56, Spring 56; Goat Club 58-59; Track 56-57, 58-59; Basketball 56-57, 58-59.

**Blevins, Steven T.**
Art — Jonesboro, Tennessee

**Brown, Patty Eugene**
Industrial Arts — Johnson City, Tennessee
Phi Sigma Kappa 56, Sentinel Fall 57; ROTC Officer 58-59, Regimental S-3 Pershing Rifles 55-57, 2nd Lt. Fall 58.

**Buchanan, Earl R.**
Art — Johnson City, Tennessee

**Burling, Charles**
History — Johnson City, Tennessee

**Clark, Franklin**
English — Bristol, Tennessee

**Clark, Ralph L.**
Mathematics — Bristol, Tennessee

**Colley, Paul Wilson**
Biology — Johnson City, Tennessee

**Collis, Phillip L.**
English — Johnson City, Tennessee
IFC Winter 58; Phi Sigma Kappa 55-59, Sentinel, Vice President 56-57, President 58; Young Democrats 57; Intramurals 58; Buccaneer 56-57; Collegian 58; Potpourri Committee 57, Publicity Chairman 57; Homecoming Committee 57.

**Cooke, Ann Marie**
Art — Greeneville, Tennessee
Kappa Delta 57-59, Sergeant-at-Arms 58-59, Publicity Chairman 57-58; Signs of the Times 56.

# Seniors

**Cooke, Ted W.**
Sociology — Johnson City, Tennessee
Sigma Phi Epsilon, President 58-59.

**Cox, Beverly King**
Physical Education — Johnson City, Tennessee
Panhellenic 57-59; Canterbury Club 56-59, Senator 56-57, Vice President 57-58; Phi Eta Tau 55-59; Alpha Delta Pi 56-59, Scholarship Chairman 56-57, President 57-59; Intramurals 55-59, Assistant Manager 57-58, Manager 58-59; Buccaneer 55-57; Who's Who 57-59.

**Cox, Ronald F.**
Chemistry — Marion, Virginia
Transfer from Emory & Henry College; Band 57; Gamma Theta Upsilon 58, Senator 58; Phi Sigma Kappa 58.

**Cox, Velma Joyce**
Fine Arts — Johnson City, Tennessee

**Dickey, William M.**
English — Jonesboro, Tennessee

**Dickerson, Marvin H.**
Mathematics — Johnson City, Tennessee

**Duncan, Calvin M.**
Chemistry — Kingsport, Tennessee
ASC 57-59.

**Earnest, Benjamin F. Jr.**
Chemistry — Elizabethton, Tennessee
USB 55-59, Vice President 58-59; Band, Drum Major 56-58; Sigma Phi Epsilon 55-59, Chaplain 57-58, Vice President 58-59; Class Officer, Sophomore Vice President 56-57; Goat Club 58-59.

**Easley, Wayne W.**
Chemistry — Morristown, Tennessee

**Edwards, Jerry W.**
Mathematics — Kingsport, Tennessee
USB 55-59, Elections Committee 56-57; IFC 56-57; Physics Club 57-58; BSU Publicity Director, Executive Committee 55-56; Lambda Chi Alpha 54-58, Vice President 57-58, Historian 56-57; Young Republicans, President 55-56, Vice President 56-57, Senator 56-57.

**Eiseman, Avery Q.**
Business — Johnson City, Tennessee

**Fisher, M. Ralph**
English — Tampa, Florida

**Frances, Andrew A.**
Chemistry — Bristol, Tennessee

**Garland, Thomas J.**
English — Oak Ridge, Tennessee
USB, Liaison Council 58-59, Secretary 58-59; Pi Kappa Delta 57-59; Pi Kappa Alpha, Secretary 57, President 57-59; Veterans' Club 56-59; Collegian 58-59.

**Genovese, Casper J.**
English — Scranton, Pennsylvania
Transfer from East Stroudsburg S. T. C.; "T" Club 58-59, Secretary, Senator; Newman Club; Lambda Mu 58-59; Buccaneer 58; Collegian 58-59, Sports Writer; Baseball 57-59.

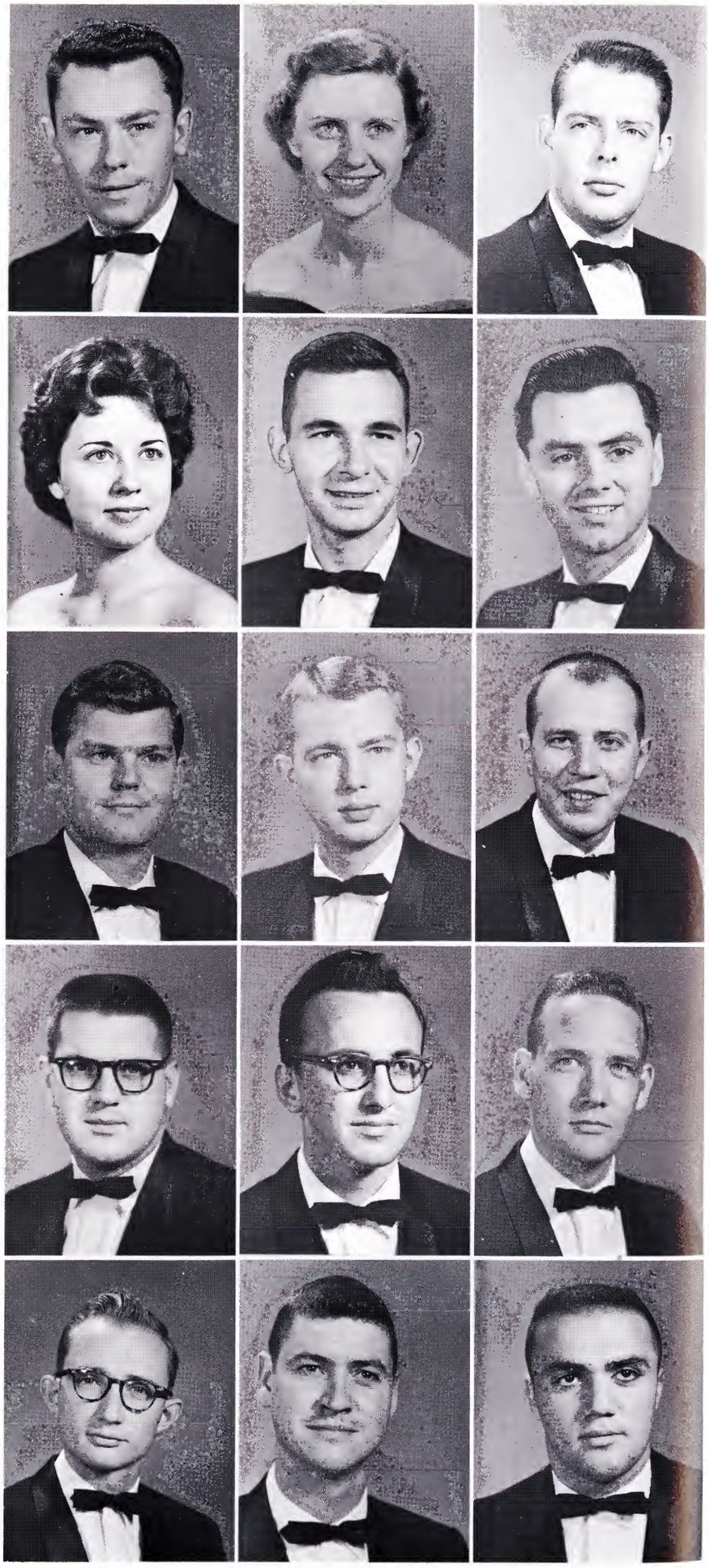

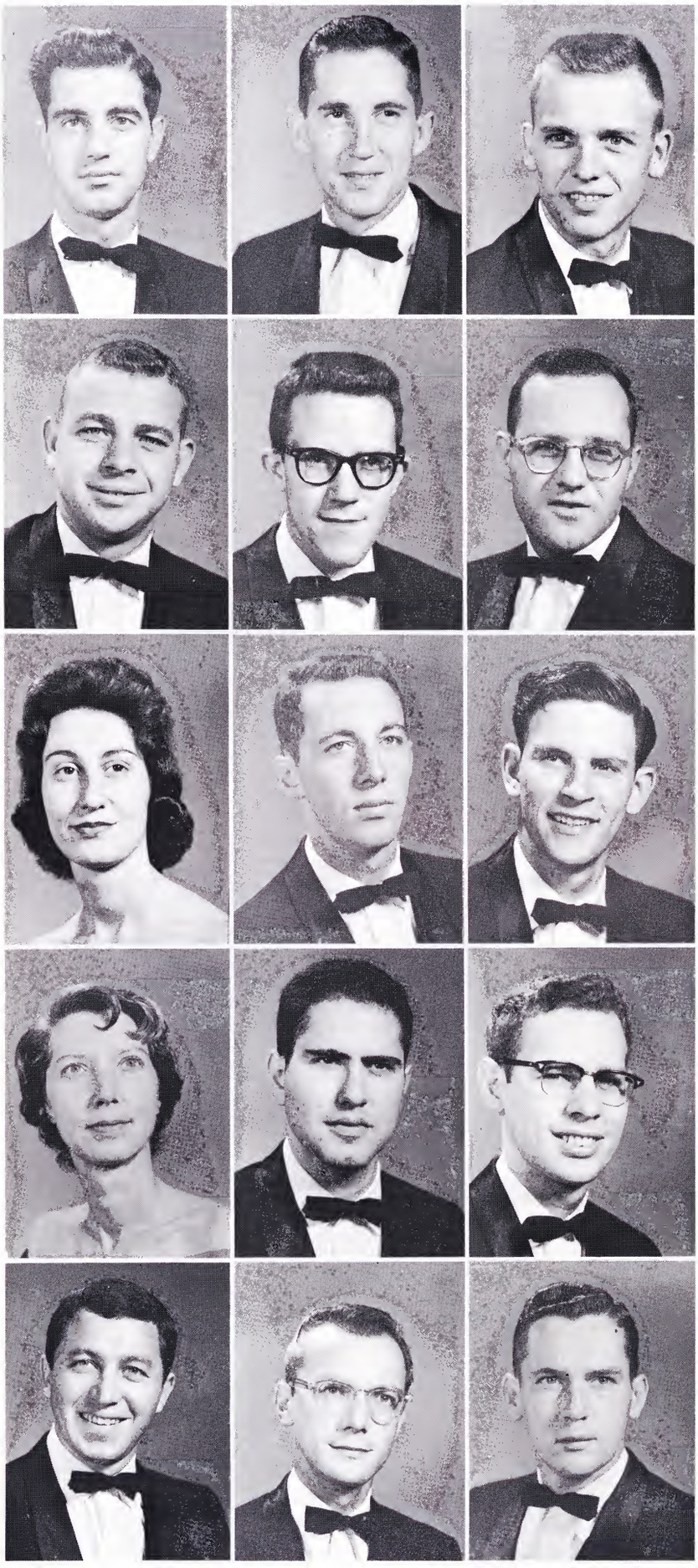

# Arts & Sciences

**Green, Paul**
Chemistry — Kingsport, Tennessee
Transfer from United States Naval Academy, Annapolis, Maryland; Lambda Chi Alpha 58-59; American Chemical Society 58-59; Young Republicans 59.

**Hall, Ivan W.**
Chemistry — Newport, Tennessee
ROTC Officer 58-59; Scabbard & Blade 58-59.

**Harrison, John Michael**
Chemistry — Elizabethton, Tennessee

**Haynes, Charles Wayne**
Chemistry — Elizabethton, Tennessee
Pershing Rifles 54-56.

**Higdon, Ralph**
Chemistry — Elizabethton, Tennessee
BSU 55-58; Phi Sigma Kappa 56-59, Sentinel 57-58; Pre-Medical Society 55-56; Young Democrats 55-58.

**Helton, Walter**
Biology — Kingsport, Tennessee
Geology Club 57-59; Biology Club 56-59, Public Relations 56-59.

**Hines, Grace Eloise**
Sociology — Knoxville, Tennessee
Transfer from University of Tennessee; Westminster 57-59, Vice President 57-58; Alpha Delta Pi 55-59.

**Hodges, Robert West**
English and Industrial Arts — Johnson City, Tennessee
Transfer from Georgia Tech; USB President 58-59; Acquatic Club 58-59; "T" Club 57-59; Goat Club 58-59; ROTC Officer, Cadet Major, Battalion Exec., Cadet Officers Club 58-59, Pershing Rifles 55-59; Alpha Phi Omega 56-59, Secretary 57-58, President 58-59; Collegian 57-59; Who's Who 58-59; Rifle Team 55-59; Cross Country Team 55-58, Captain 56-57; Track Team 55-59.

**Hopper, William Cecil**
Pre-Med — Johnson City, Tennessee

**Howson, Emily Dykes**
History — Fall Branch, Tennessee
Transfer from U. I.

**Isaac, David L.**
History — Appalachia, Virginia
Transfer from Clinch Valley; Newman Club 56-58, Vice President 57; Young Democrats 56-58, Treasurer 57.

**Ivey, Olin Marion**
History — Kingsport, Tennessee

**Jennings, William D.**
English — Elizabethton, Tennessee

**Kindle, Dwight M.**
Pre-Dentistry — Johnson City, Tennessee

**Ledbetter, Alex M.**
Pre-Law — Johnson City, Tennessee

# Seniors

**Lawson, Kenneth D.**
Chemistry — Clinchport, Virginia
ACS 57-59; Dean's List 56-58.

**Lester, Thomas E.**
Chemistry — Morristown, Tennessee
ACS 58-59.

**Lucas, Barbara**
Spanish — Johnson City, Tennessee
Orchestra 56-59, Vice President 57; MENC 56; Club Cervantes 57-59, Secretary 58; Canterbury Club 58-59; Sigma Kappa 56-59; Young Democrats 57.

**Lyle, Elizabeth Dawson**
Mathematics — Johnson City, Tennessee
Panhellenic 57; Acquatic Club 56-57; Alpha Delta Pi 55-59; ROTC Sponsor 56-57; Class Officer, Secretary and Treasurer Freshman Class 55-56; Freshman Beauty 55-56; Homecoming Court, Freshman 55-56.

**McCartt, William G.**
Fine Arts — Johnson City, Tennessee
ROTC Officer, Major 58-59; Scabbard & Blade 58-59, Pledge Master 58-59; Pershing Rifles 55-58, Treasurer 57-58.

**McConnell, Bobby**
Chemistry — Kingsport, Tennessee
Veterans' Club 56-57; Math Club 57-59, Vice President 58-59.

**McEwen, Lloyd W.**
Chemistry — Butler, Tennessee

**Miller, Harold J.**
Mathematics — Kyles Ford, Tennessee
Math Club 58; Dean's List Spring 58.

**Moorefield, Sam**
Chemistry — Kingsport, Tennessee
ASC 57-59, Westminster 55-57; ROTC Cadet Captain 58; Scabbard & Blade 58.

**Morton, Bob J.**
Health — LaFollette, Tennessee

**Morton, Jack L.**
Industrial Arts — Bristol, Tennessee
Band 56-57; Lambda Chi Alpha; Young Democrats 58-59, Publicity Chairman 58-59.

**Mumpower, Herbert W.**
Mathematics — Appalachia, Virginia
Pi Kappa Alpha 55-59, Sergeant-at-Arms 57-58.

**Nidiffer, Gordon Grey**
Chemistry — Johnson City, Tennessee
"T" Club 56-59; Varsity Track 57; Varsity Basketball 57-58.

**Nolen, Douglas B.**
Chemistry — Rossville, Georgia
"T" Club 56-59; ACS 58-59; Pi Kappa Alpha 55-59, Vice President 58; ROTC Cadet Battalion Exec. Major 58; Sophomore Class President 57; Junior Class President 58; Varsity Football 56-59.

**Norris, Edwin R.**
Pre-Med — Butler, Tennessee
Pre-Medical Society 56-58.

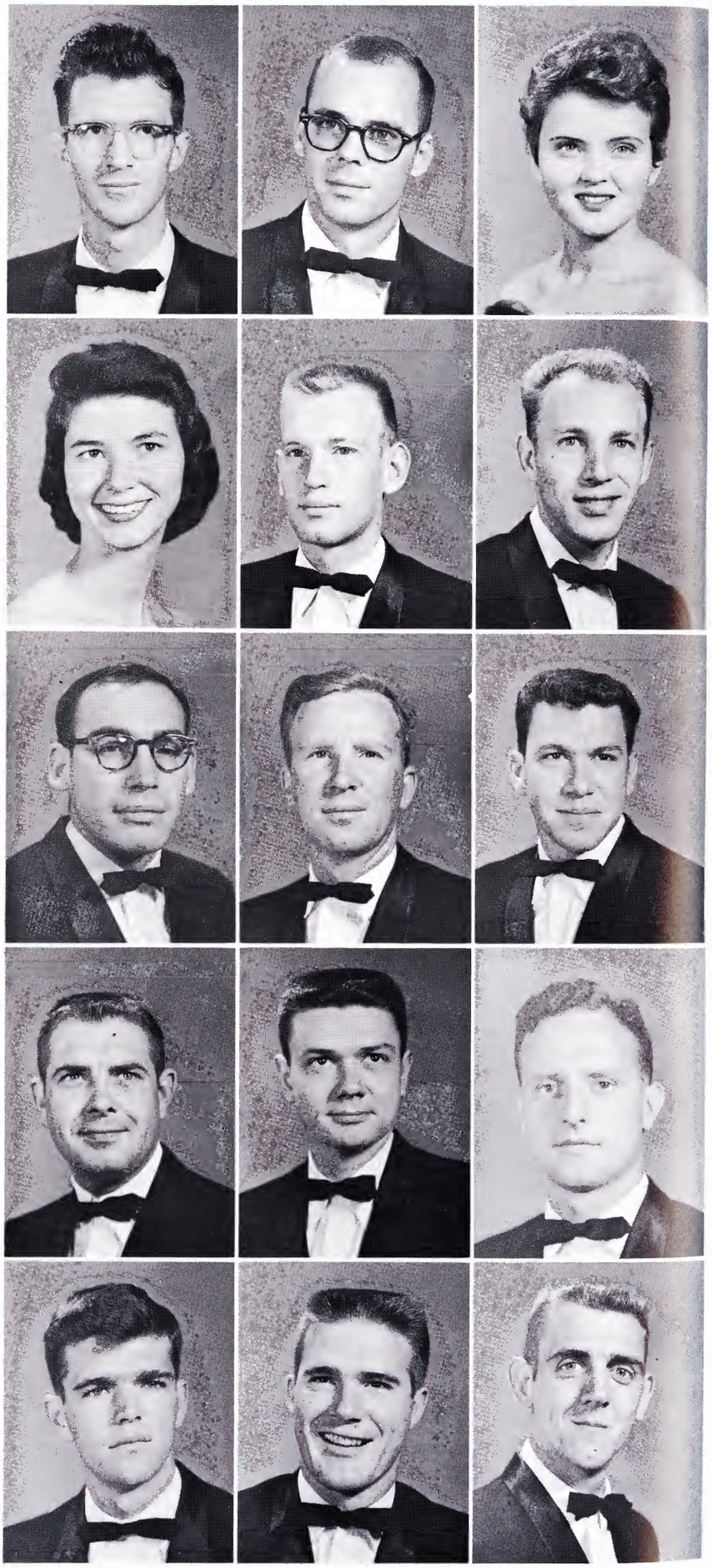

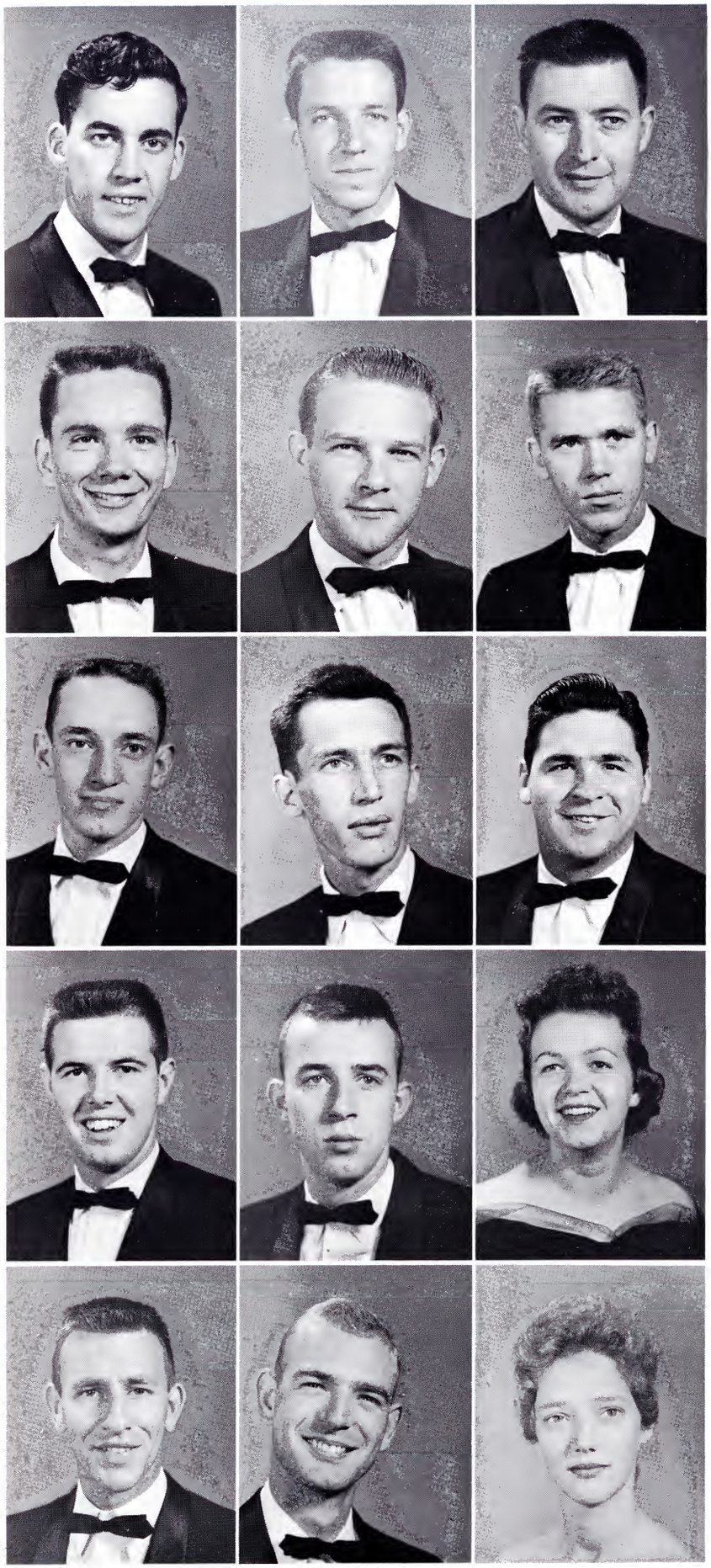

# Arts & Sciences

**O'Dell, Roger Gene**
Biology — Clincho, Virginia
Transfer from Clinch Valley College.

**O'Dell, Thomas Allen**
Mathematics — Bristol, Tennessee
ACS 57-59; Biology Club 58-59; Math Club 58-59; Intramurals 56-58.

**Osborne, Elmer Ray**
History — Kingsport, Tennessee
Gamma Theta Upsilon 57-59.

**Parks, Jackie Edward**
Biology — Johnson City, Tennessee
Biology Club 58-59; Pershing Rifles 55-56.

**Pressley, Robert C.**
Sociology — Morristown, Tennessee
Transfer from University of Tennessee.

**Quillin, Harold E.**
Sociology — Kingsport, Tennessee

**Reece, Robert D.**
Chemistry — Chuckey, Tennessee
ACS 55-59, Vice President 58-59; Biology Club 56-59, Senator 57-59; Wesley 55-59, Treasurer 58-59; ROTC Cadet 2nd Lt. 57-58, Cadet Captain 58-59; Scabbard & Blade 58-59.

**Reeser, Robert John**
English — Johnson City, Tennessee

**Reeves, Marvin E.**
Biology — Falls Church, Virginia

**Richmond, Edward**
History — Gate City, Virginia
Transfer from Hampden Sydney; Sigma Chi.

**Rose, Henry H.**
Mathematics — Johnson City, Tennessee
Transfer from University of Tennessee.

**Rose, Linda Dianne**
English and Sociology — Johnson City, Tennessee
USB 56-57; Executive Committee 58-59; Publications Committee 58-59; Potpourri Committee 56-58; Student Senate Constitutional Revision Committee 57-58; Patchwork 58-59; Alpha Delta Pi 55-59, Reporter 56, Vice President 57, Panhellenic Representative 58-59; Buccaneer 56-59, Assistant Editor 57-58, Editor 58-59; Collegian 56-59, Business Manager 57-58; Who's Who 57-59; Freshman Counselor 58-59.

**Scroggins, R. E., Jr.**
Industrial Arts — Jonesboro, Tennessee
Mu Delta Kappa 57-59, Secretary 58-59.

**Sell, John Heyward**
Industrial Arts — Johnson City, Tennessee
ROTC Cadet Officer 58-59.

**Simpson, Sarah M.**
English — Kingsport, Tennessee
Transfer from Guilford College.

# Seniors

**Sloan, Paul H. E.**
History — Covington, Tennessee
Lambda Mu.

**Surber, Bob G.**
Sociology — Elizabethton, Tennessee

**Thomas, William S.**
Chemistry — Elizabethton, Tennessee
ROTC Cadet Officer 57-58.

**Thompson, Gem Grove**
Home Economics — Washington, D. C.
Home Ec. Club 55-56; Glee Club 55-59; Patchwork 55-58, Reporter 57-58; Radio Club 57-58, Traffic Director 57-58; Canterbury Club 55-59, Senator 57-59; Alpha Omicron Pi 55-59, Secretary 57-58, Philanthropic Chairman 58-59; ROTC Sponsor 56-57, Hon. Cadet 2nd Lt. 57; Young Republicans 55-57; Buccaneer 58-59.

**Trent, Parker J.**
Chemistry — Kingsport, Tennessee
ACS 56-58, Secretary 56-57, Treasurer 57-58.

**Willingham, William Lewis**
Chemistry — Johnson City, Tennessee

**Willis, Harold E.**
Chemistry — Spruce Pine, North Carolina

**Winebarger, Marion Curtis**
Mathematics — Johnson City, Tennessee
ROTC Officer 56-59, Cadet Colonel 58-59; Pershing Rifles 55-58, 1st Sergeant 57-58.

**Wood, Bobby**
English — Greeneville, Tennessee
"T" Club 55-57, Senator 56-57; Pi Kappa Delta 56-57; Veterans' Club 55-57; Collegian 57-58, Reporter.

**Williams, James S.**
Chemistry — Johnson City, Tennessee
Phi Sigma Kappa; ROTC Cadet Officer, Comp. Exec., 1st Lt.

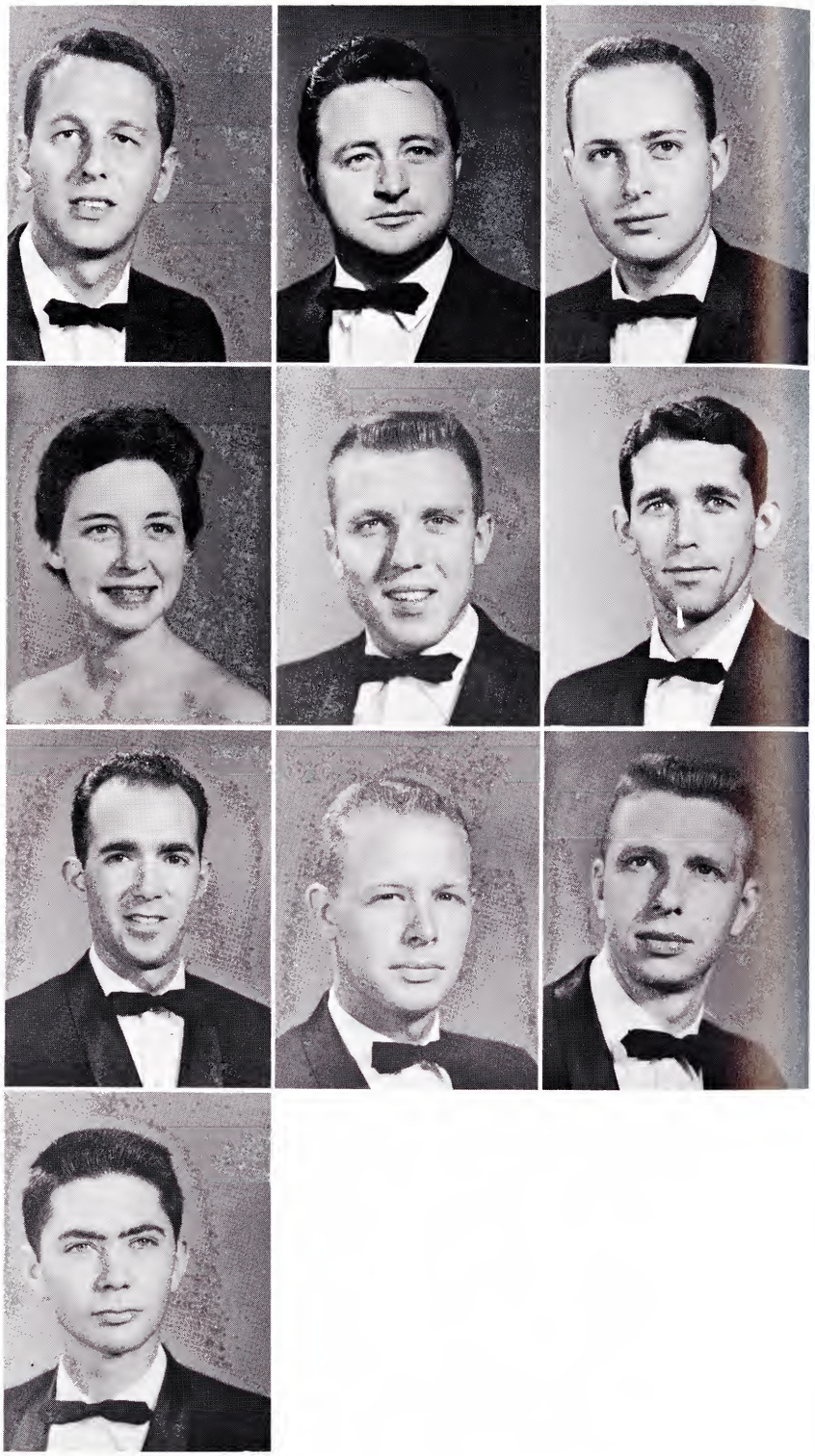

# School of Business Administration and Economics

Dr. Travis Kirkland, Director

The School of Business Administration and Economics was organized to provide its students with an opportunity to acquire a broad knowledge of the internal problems of business organization and control as well as understanding of how business may be affected by the complex forces in the economic framework within which it operates. For this reason, emphasis is placed on the development of a well-rounded knowledge of business fundamentals and an appreciation of the structure and processes of the American economy.

In addition to the regular program of instruction, conferences, workshops, and seminars, special events are held on the campus throughout the year with the co-operation of national and local professional and civic organizations. In conjunction with these meetings, distinguished educators and leading businessmen from all parts of the nation enriched the educational opportunities available to students, and extended the influence of the School throughout its service area.

# School of Business Administration and Economics

Dr. Travis Kirkland, Director

The School of Business Administration and Economics was organized to provide its students with an opportunity to acquire a broad knowledge of the internal problems of business organization and control as well as understanding of how business may be affected by the complex forces in the economic framework within which it operates. For this reason, emphasis is placed on the development of a well-rounded knowledge of business fundamentals and an appreciation of the structure and processes of the American economy.

In addition to the regular program of instruction, conferences, workshops, and seminars, special events are held on the campus throughout the year with the co-operation of national and local professional and civic organizations. In conjunction with these meetings, distinguished educators and leading businessmen from all parts of the nation enriched the educational opportunities available to students, and extended the influence of the School throughout its service area.

# Seniors

**Anest, John D.**
Business — Johnson City, Tennessee

**Artrip, Bud J.**
Business — Clincho, Virginia
Delta Xi.

**Banyas, Michael**
Business — Lynch, Kentucky
"T" Club 56-59; ROTC Lt. and Captain 57-59; Scabbard & Blade 58-59; Intramurals 57-59; Football 55-59, Co-Captain 59.

**Barlow, Esther**
Business — Jonesboro, Tennessee

**Bethea, Edward E.**
Business — Augusta, Georgia
Kappa Delta Pi 56-58, President; Veterans' Club 56.

**Best, Ralph**
Accounting — Jellico Plains, Tennessee
Young Republicans 56-57.

**Bledsoe, Curtis V., Jr.**
Accounting — Church Hill, Tennessee

**Bolus, Michael D.**
Business — Johnson City, Tennessee

**Brazeal, John W.**
Finance — Oak Ridge, Tennessee
USB 56-59; Student Activity Committee 58-59; Budget Committee 58-59; Homecoming Committee 58-59, Chairman 58-59; Student Welfare Committee Chairman 57-58; Election Commission 57-58; Student Advisor 58-59.

**Britt, Charles**
Accounting — Elizabethton, Tennessee
Dean's List, Summer 58.

**Britt, Charles H.**
Business — Johnson City, Tennessee

**Brook, Howard F.**
Business — Johnson City, Tennessee

**Buchanan, Hobert D.**
Business — Coeburn, Virginia

**Carter, Doris**
Business — Johnson City, Tennessee

**Caton, Robert M.**
Accounting — Erwin, Tennessee

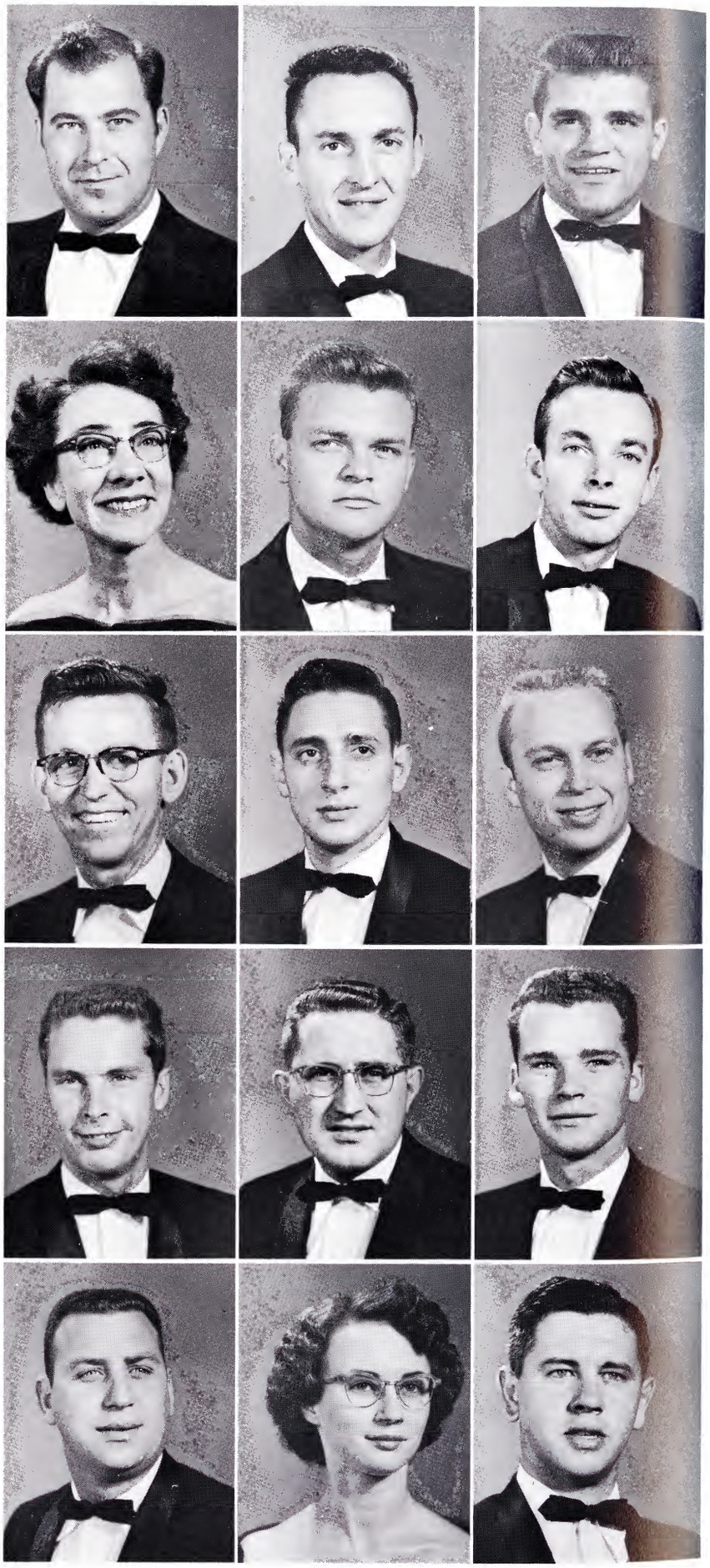

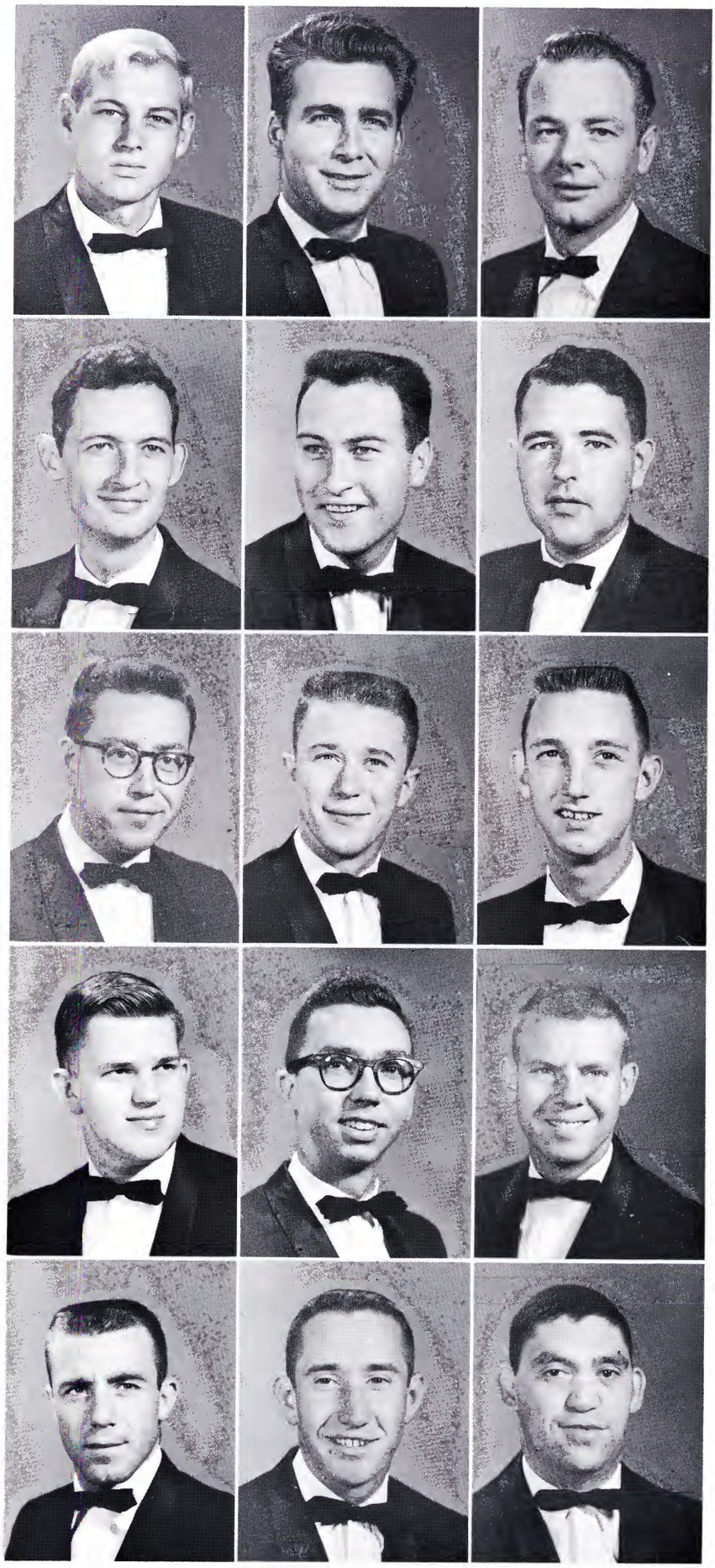

# Business

**Coates, Paul A.**
Business — Blountville, Tennessee

**Cooke, Elden M.**
Business — Bakersville, N. C.
Delta Sigma Pi 56-58, Treasurer 57, Veterans' Club 56-58.

**Coulson, Eric F.**
Business — Johnson City, Tennessee

**Craig, William J.**
Business Administration — Knoxville, Tennessee

**Cutshaw, Jimmy**
Business — Greeneville, Tennessee

**Daniels, Jack D.**
Accounting — Jonesboro, Tennessee
Delta Sigma Pi, Treasurer 58-59.

**Dennison, Jack S.**
Business Administration — Damascus, Virginia

**Dishner, Gene**
Business — Clinchport, Virginia
Sigma Phi Epsilon 57-59, Pledge Trainer 58-59, Comptroller 58-59, Collegian 57-59, Circulation Manager 58-59, Elections Commission 58-59, Senator 57-58.

**Duncan, Robert S.**
Business — Glade Springs, Virginia

**Edens, John B., III**
Business — Elizabethton, Tennessee

**Eiche, Jon J.**
Merchandising — Johnson City, Tennessee
IFC 56-57, Senator 56-57; Beta Epsilon 56-58, President 57-58; Canterbury Club, President 56-57; Sigma Phi Epsilon, Rush Chairman, Senator; ROTC Sponsor Corps Drillmaster 58-59, 2nd Lt. 57-58, Lt. Colonel 58-59, 1st Sgt. 58-59; Who's Who 57-59.

**Elliott, Thomas L.**
Business — Bristol, Tennessee
Glee Club 56; "T" Club 57-59; Sigma Phi Epsilon 56-59, Guard 56-57, Pledge Trainer 57-59; ROTC Lt. and Captain 58-59, Scabbard & Blade, V. President 58-59; Intramurals 56-59; Collegian 58-59; Senior Class President 58-59; Football Manager 56-59, Head Manager 57-59.

**Ellis, Paul G.**
Business — Roan Mountain, Tennessee

**Fannon, Jackie**
Business — Chucky, Tennessee
Interdormitory 58-59; ROTC 1st Lt., Scabbard & Blade 58-59; Intramurals.

**Fields, Robert**
Accounting — Rogersville, Tennessee

# Seniors

**Foster, Johnny D.**
Business — Johnson City, Tennessee

**Frye, Marilyn**
Business — Elizabethton, Tennessee
Transfer from Emory and Henry College.

**Garland, Ralph C.**
Business — Erwin, Tennessee

**Grimes, Charles**
Accounting — Erwin, Tennessee

**Hampton, Murrel Kent**
Business — Erwin, Tennessee

**Hamrick, George B.**
Business — Webster Springs, W. Va.
Transfer from Florida State University; Delta Sigma Pi 58.

**Hankla, William Alfred**
Business — Chester, Virginia
Transfer from Ferrum Jr. College.

**Hardin, Samuel L.**
Business — Elizabethton, Tennessee

**Haulsee, David L.**
Business — Kingsport, Tennessee
ROTC, Scabbard & Blade 58-59, 2nd Lt. 58-59.

**Hensley, Jack L.**
Business — Erwin, Tennessee
Delta Zi.

**Heywood, Jane**
Business — Johnson City, Tennessee
Glee Club 57-58.

**Hilton, Kathryn Jane**
Business — Gate City, Virginia
Glee Club 56-58; Westminster 57-58.

**Hines, Patricia**
Accounting — Jonesboro, Tennessee
Kappa Delta Pi 57-58.

**Hodge, Luther H.**
Business — Elizabethton, Tennessee

**Holmes, Coy Thomas, Jr.**
Business — Bristol, Tennessee
Delta Sigma Phi 57; Veterans' Club 56.

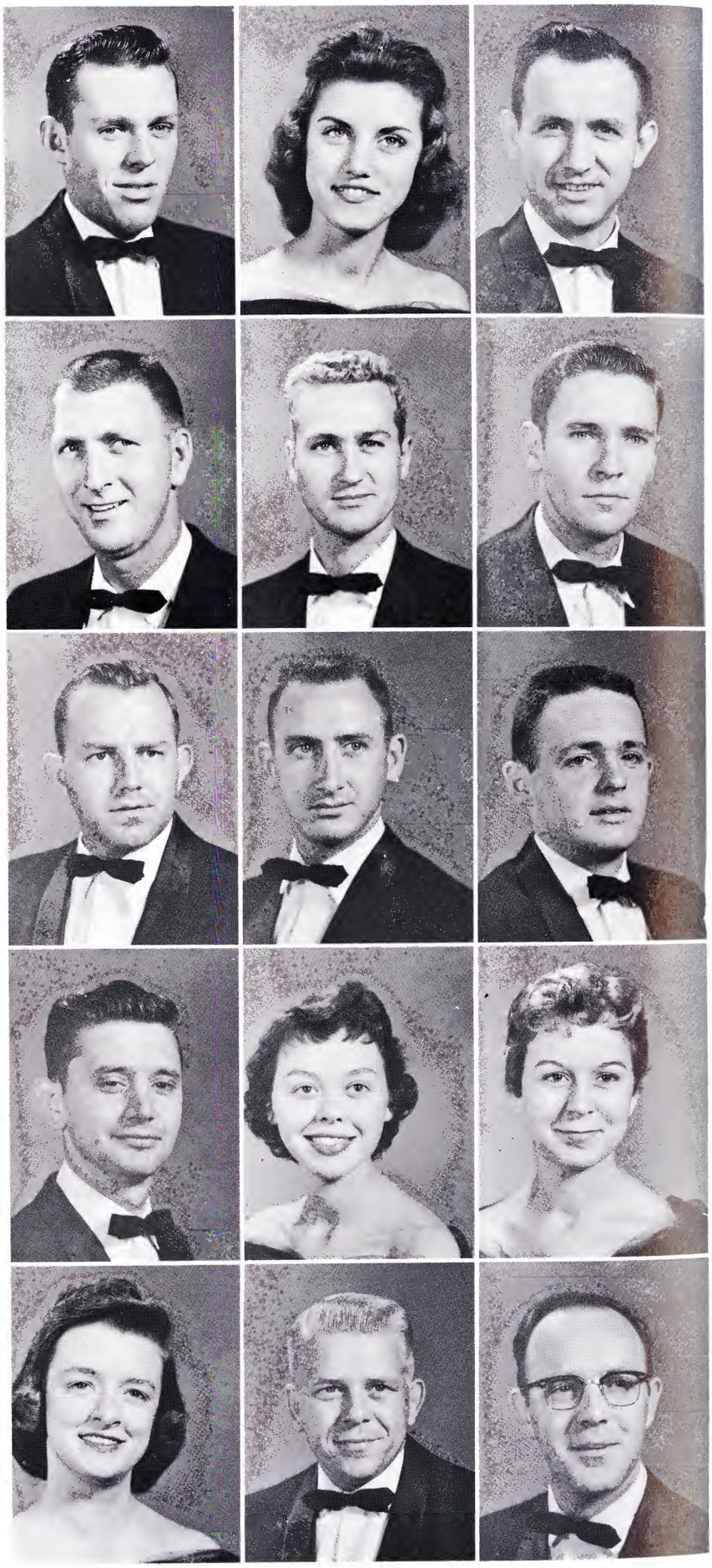

# Business

**Hurley, Bruce W.**
Business and Economics — Rogersville, Tennessee
Transfer from Texas Western; USB 58-59; BSU 57-58; Home coming Committee 57-58; Delta Sigma Pi 57-59, Senator 58-5' MC Pledge Class 57; Veterans' Club 56-59, Vice Commanc 57, Commander 57-58; Young Republicans 56-59, Presid 58-59; Election Committee 58-59; Camera Club 58-59; Stu Handbook Committee 58; Junior Class May Court Repre tive; Goat Club 58; Hall of Fame; Homecoming King 5 59.

**Hutton, Ronnie H.**
Business — Marion, Virginia
Transfer from Emory and Henry College.

**Jaynes, Jerald K.**
Business Administration — Chucky, Tennessee
Transfer from Tuscolum College.

**Jones, James G.**
Business Administration — Grundy, Virginia
Transfer from Lee's McRae College; Lambda Chi Alpha 55-59.

**Jones, William J., Jr.**
Accounting — Erwin, Tennessee
Delta Sigma Pi, President 58-59; Intramurals 56.

**Justice, Elaine**
Business — Erwin, Tennessee
Glee Club 55-57; Kappa Delta 56-59, Collegian 55-56.

**Kelly, Robert L.**
Business — Bristol, Tennessee

**Ketron, Jimmy P.**
Business — Kingsport, Tennessee

**Kincheloe, Samuel**
Business — Johnson, City, Tennessee

**King, Billy Joe**
Accounting — Jellico, Tennessee
Veterans' Club 57-58; Young Republicans 56-57.

**Kirk, Clarence Dale**
Business — Johnson City, Tennessee

**Kite, Dane A.**
Business — Johnson City, Tennessee

**Krause, James William**
Business — Flint, Michigan
"T" Club 55-59; Intramurals 55-59; Football 55-59.

**Larkey, Stuart B.**
Business — Kingsport, Tennessee

**Lemons, Marvin C.**
Business — Pulaski, Virginia
Westminster 57-59; Pi Kappa Alpha 58-59, Pledge Class President, Potpourri 58-59, All-Sing 59; Intramurals 57-59.

# Seniors

**Lewis, Wendell H.**
Business — Live Oak, Florida
USB, Senator 58-59; Interdomitory, Lake Street Cottage; Phi Sigma Kappa, Vice President 57.

**Lewis, William R.**
Business — Johnson City, Tennessee

**McAmis, Bill C.**
Business — Johnson City, Tennessee
Transfer from Greenbrier Military School; Delta Sigma Pi 58; Senior Vice President.

**McCloud, Thomas R.**
Accounting — Appalachia, Virginia
Transfer from Carson-Newman College.

**McMillian, Edward Burton**
Accounting — Newport, Tennessee
Delta Sigma Pi 57-59, Senator 57-58, Secretary 58-59; Veterans' Club 56-57.

**McMillian, Rodney**
Economics — Kingsport, Tennessee

**Marshall, Hope M.**
Business — Kingsport, Tennessee

**Massey, Marvin C.**
Business — Memphis, Tennessee
Beta Epsilon 57-58, Vice President.

**Meade, Leonard B.**
Business — Kingsport, Tennessee

**Mobley, Ned W.**
Business — Blountville, Tennessee

**Morelock, Sonja**
Accounting — Kingsport, Tennessee

**Mullins, Nile D.**
Business — Johnson City, Tennessee

**Mullins, Bob W.**
Business — Clintwood, Virginia

**Mullins, John**
Business — Johnson City, Tennessee

**Morrison, Harold C.**
Business — Kingsport, Tennessee

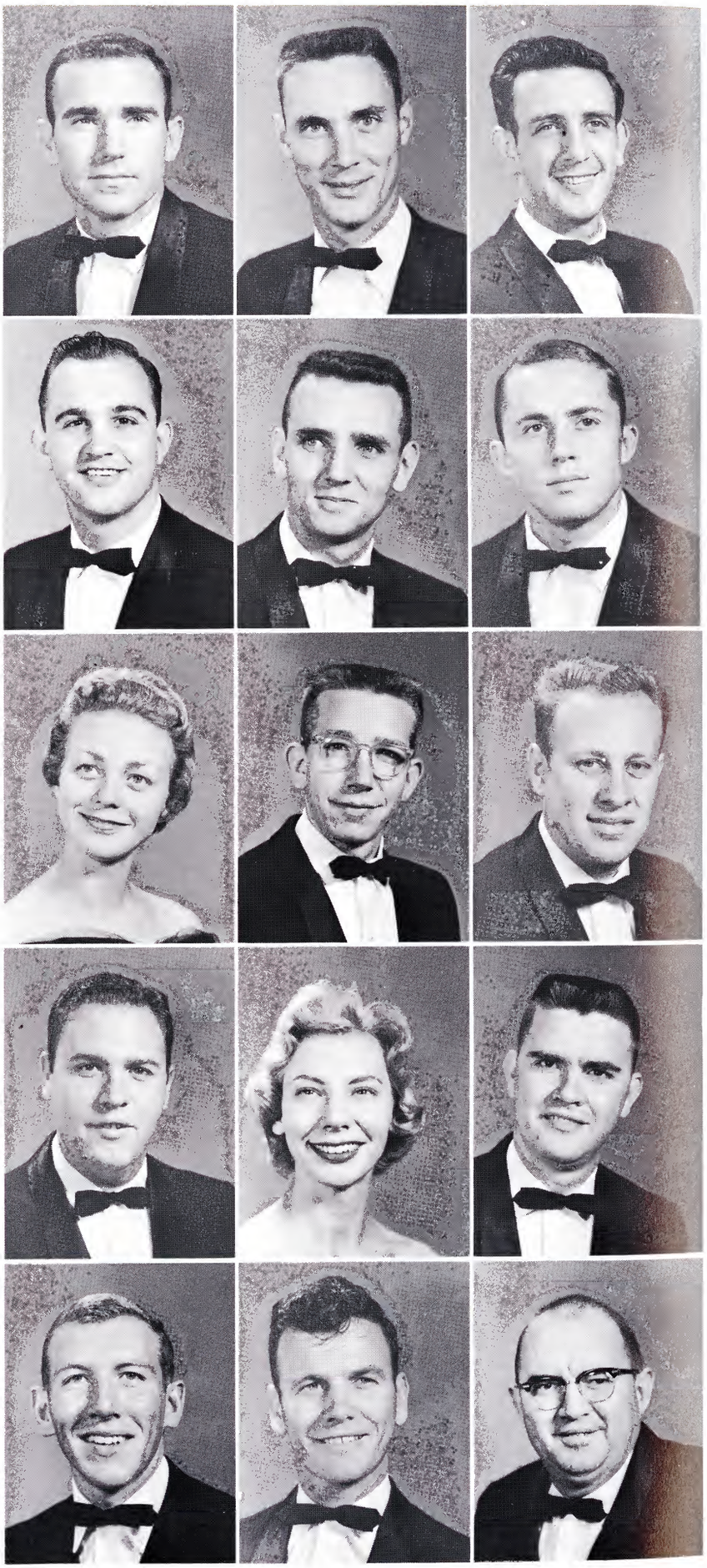

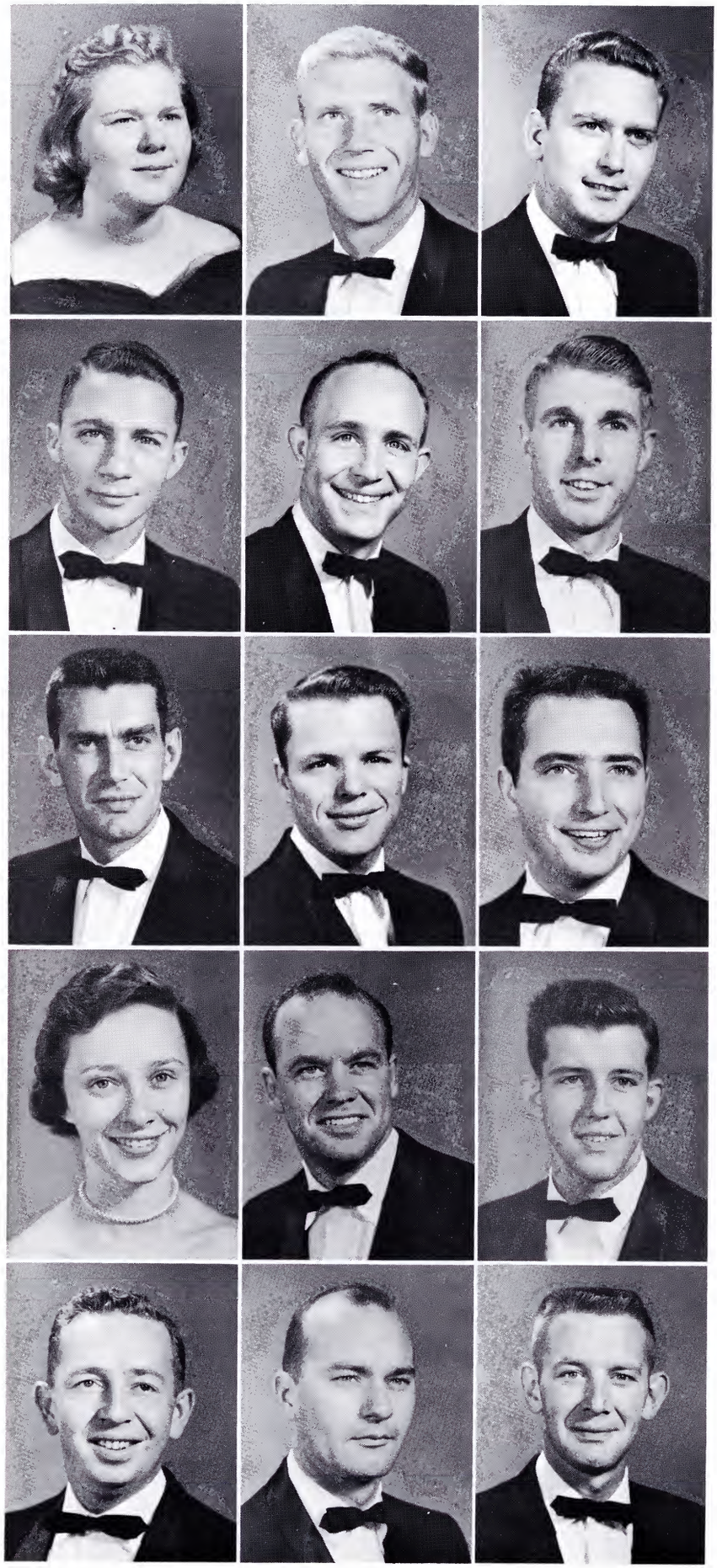

# Business

**Mumpower, Barbara Hill**
Business — Big Stone Gap, Virginia
Panhellenic 57-59 Beta Epsilon 56-59, Secretary 58, Vice President 59; FTA 57; Delta Zeta 56-59, Historian 56, Treasurer 57-58, Social Chairman; Freshman Counselor 59.

**Nunn, Roy E.**
Accounting — Pulaski, Virginia
Wesley 57-59; Veterans' Club 57-58.

**Ousley, Dennis**
Business — Knoxville, Tennessee
Transfer from University of Tenn.; Pi Kappa Alpha.

**Patterson, Denzil**
Merchandising — Athens, Tennessee
Transfer from Tennessee Wesleyan College; Glee Club 57-58; Phi Sigma Nu at TWC; Future Business Leaders of America TWC.

**Parsons, Charles W.**
Business — Jonesville, Virginia
Transfer from Hiwassee College; Veterans' Club 58, Public Relations Manager; Young Democrats 58.

**Parker, Glenn A.**
Business Arministration — Miami, Florida
Transfer from University of Miami.

**Parish, Alvin C.**
Business — Hurley, Virginia
Transfer from V. P. I.; Delta Sigma Pi 57-59; Veterans' Club 57-59.

**Peake, Jimmy**
Business — Kingsport, Tennessee
Pi Kappa Delta 56-57, Secretary 56-57; BSU; Sigma Phi Epsilon 55-59, Comptroller 55-56, Rush Chairman 58-59.

**Pease, Jerry**
Business — Johnson City, Tennessee

**Perry, Sandra**
Business — Coeburn, Virginia

**Phillips, Richard**
Business — Elizabethton, Tennessee
Transfer from George Washington University.

**Galloway, Pierson**
Business — Johnson City, Tennessee

**Poe, Everett R.**
Business — Johnson City, Tennessee

**Porter, Robert C.**
Business — Johnson City, Tennessee

**Rambo, Malcolm S.**
Finance — Butler, Tennessee
Delta Sigma Pi.

# Seniors

**Ripley, Kyle D.**
Business — Greeneville, Tennessee

**Salyer, Bobby V.**
Business Administration — St. Paul, Virginia
Delta Sigma Pi 57-59; ROTC, Officer 57-59, Scabbard & Blade 58-59, Pershing Rifles 54-57.

**Sangid, Virginia Ellen**
Business — Bristol, Tennessee
Transfer from King College; Patchwork 58; BSU 58; Intramurals 58.

**Saylor, John**
Business — Jonesboro, Tennessee

**Schaeffer, Bill**
Business — Knoxville, Tennessee

**Schroeder, Paula Jean**
Business — Johnson City, Tennessee

**Shelby, Glenn**
Accounting — LaFollette, Tennessee
Veterans' Club 55-58; Young Republicans 56-57.

**Shirley, Richard H.**
Business — Knoxville, Tennessee

**Sluder, Bobby R.**
Accounting — Shady Valley, Tennessee

**Smith, Don Erskine**
Social Studies — Johnson City, Tennessee

**Smoot, Marvin I.**
Business — Kingsport, Tennessee

**Steele, Gerald E.**
Business — Johnson City, Tennessee

**Sylvester, Joan**
Business — Johnson City, Tennessee

**Taylor, Russell**
Business — Kingsport, Tennessee

**Tester, Mary Ellen**
Business — Johnson City, Tennessee
Kappa Delta 57-59; Commuters' Club 55-56.

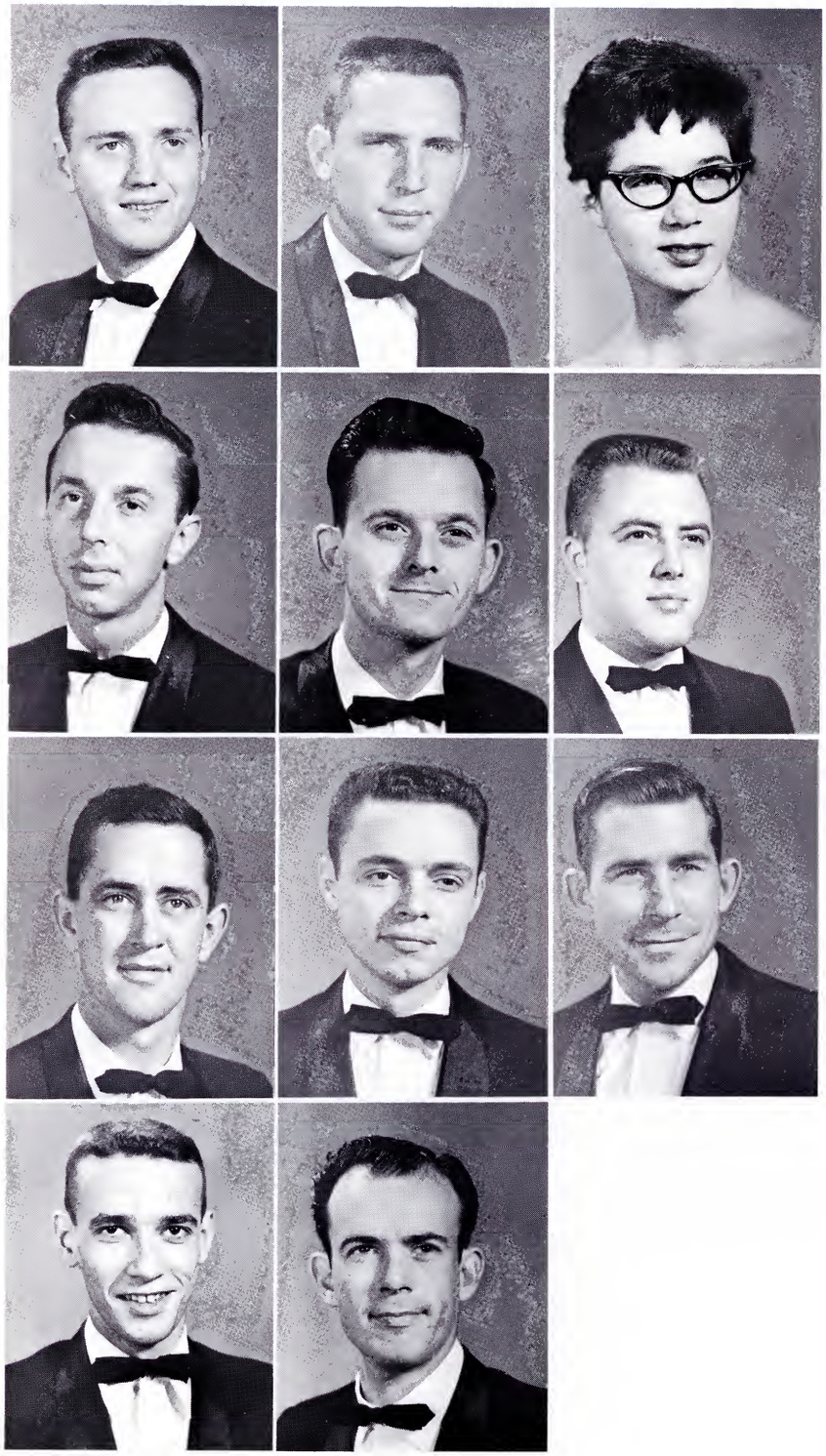

# Business

**Thomas, Raymond Reid**
Business — Kingsport, Tennessee
USB 55; Interdomitory 55-56; IFC 56-59, V. Pres. 58-59; BSU 55-58; Lambda Chi Alpha 55-59, Pledge Trainer 55-56, President 57-59, Young Democrats 56-57; Cheerleader 56-58; Buccaneer 55-56; Collegian 55-56.

**Tolliver, Ronald**
Business — Kingsport, Tennessee

**Treadway, Sara Lynn**
Business — Johnson City, Tennessee
Alpha Delta Pi 56-59, Recording Secretary 59; Senior Class Pin-up.

**Vesser, Samuel Frank**
Business — Maryville, Tennessee
Interdomitory 57-58; Westminster 57-58; Pi Kappa Alpha 57-59, Pledge Trainer 58-59; Veterans' Club 57-59, Secretary 57-58; Young Democrats 58-59; Collegian 57-59, Circulation Manager 58, Business Manager 58-59; Constitutional Revisions Committee.

**Ward, Roy F.**
Accounting — Kingsport, Tennessee
Mu Delta Kappa 58; Veterans' Club 57-58.

**Wayland, Ronald F.**
Economics — Greeneville, Tennessee
Pi Kappa Delta 56-58; Westminster 52-58; Military, Scabbard & Blade 56-58, Pershing Rifles 54-58, Executive Officer 58, Honor Guard 58; Delta Sigma Pi 55-58.

**Wilson, James D.**
Business — Bristol, Tennessee
Lambda Chi Alpha 55-58, Treasurer 58; ROTC Officer 57-58.

**Woods, Bob W.**
Business — Bristol, Tennessee
Transfer from the University of Tennessee.

**Worfe, Fred D.**
Business — Clinchport, Virginia
Transfer from Berea College.

**Cooter, Wanye N.**
Business — Johnson City, Tennessee

**Peters, Rhonda Wayne**
Business — Elizabethton, Tennessee

# Nursing

The East Tennessee State College School of Nursing offers a degree of Bachelor of Science in Nursing. This School, in conjunction with Memorial Hospital and Holston Valley Community Hospital, is the first of its kind in the East Tennessee area.

For some time interest in a degree program had been expressed by the officials of Memorial Hospital School of Nursing and the administration of Holston Valley Community Hospital, area medical and nursing organizations, and interested individuals. After much study and planning by these groups in consultation with members of the Tennessee Board of Nursing and directors of similar degree programs, East Tennessee State College, in collaboration with the area hospitals, established the School of Nursing, September 14, 1954.

It is the purpose of the School of Nursing to develop nurses who will be qualified professionally to give competent nursing care to the sick, who can function adequately in sociological health, and preventive-medicine programs, and effectively contribute to an everchanging society.

**Miss Hazel H. Fowler**
Director

**Mr. John P. Lamb,** Chairman Department of Health Education and Co-ordinator, School of Nursing. **Mr. Edgar H. Stohler,** Administrator Memorial Hospital. **Mr. William A. Phillips,** Administrator Holston Valley Community Hospital.

**Below, left to right: Vestal L. Swartz,** Director of Nursing Service, Memorial Hospital. **Ira Dean Lane,** Director of Nursing Education, Holston Valley Community Hospital.

**Below, left to right: Mrs. Harvey E. McDowell,** Instructor, Memorial Hospital. **Mrs. Carl J. Snow,** Instructor, Memorial Hospital. **Eileen Johnson,** Instructor, Memorial Hospital. **Mrs. Chester W. Blankenship,** Instructor, Memorial Hospital. **Miss Janice Basham,** Clinical Instructor, Memorial Hospital.

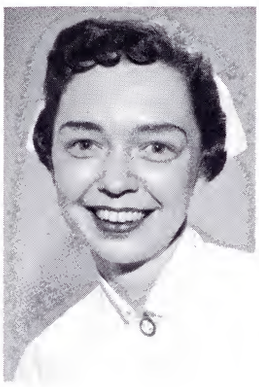

# Class of '59

**Louise Calvert Barton** — Johnson City, Tennessee

**Mary Diane Davis** — Church Hill, Tennessee

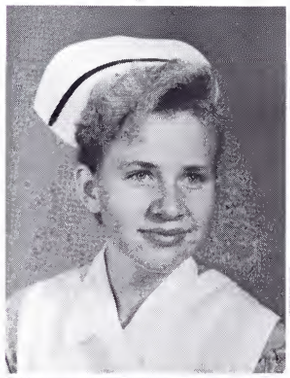

**Gloria Faith Deaton** — Erwin, Tennessee

**Barbara Young Duncan** — Jonesboro, Tennessee

**Margaret Louise Estep** — Bluff City, Tennessee

**Julia Ann Harmon** — Greeneville, Tennessee

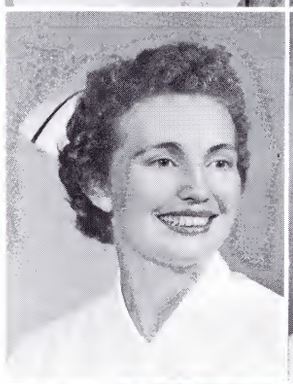

**Charlotte Ragsdale Hoover** — Kingsport, Tennessee

**Elizabeth Ann Leath** — Elizabethton, Tennessee

**Mary Emily Paradis** — Johnson City, Tennessee

**Ada Kathleen Carrier** — Bristol, Tennessee

# Nursing 1960

Nancy Kathleen Bowers

Anna Elizabeth Bowman

Clara Jane Brown

Marjorie Lynn Cartwright

Barbara Ann Clark

Alice Marie Donnelly

Wanda Jane Hughes

Carolyn Sue Ingram

Charlotte Marie Linville

Janice Carolyn McQueen

Judith Ann Rhodarmer

Nancy Lou Showers

Janis Louise Strickler

# Nursing 1961

Rose Eleanor Beneman

Anna Lee Bilka

Mitzi Lynn Brink

Nannie Kathryn Brooks

Vivian Ruth Bullington

Donna Lee Cox

Mary Mozelle Garber

Carol Ann Geisler

Glenda Imogene Harris

Betty Lou Headrick

Lindell June Henderson

Martha Bailey Kegley

Peggy Jane Kiser

Armeta Bennett Nease

Norma Jane Osborne

Winifred Irene Reeves

Naomi Fern Roberts

Linda Gay Shell

Mary Alice Testerman

Dorothy Vandergriff

Kay Carolyn Whitener

Carolyn Rose Whitson

# Nursing 1962

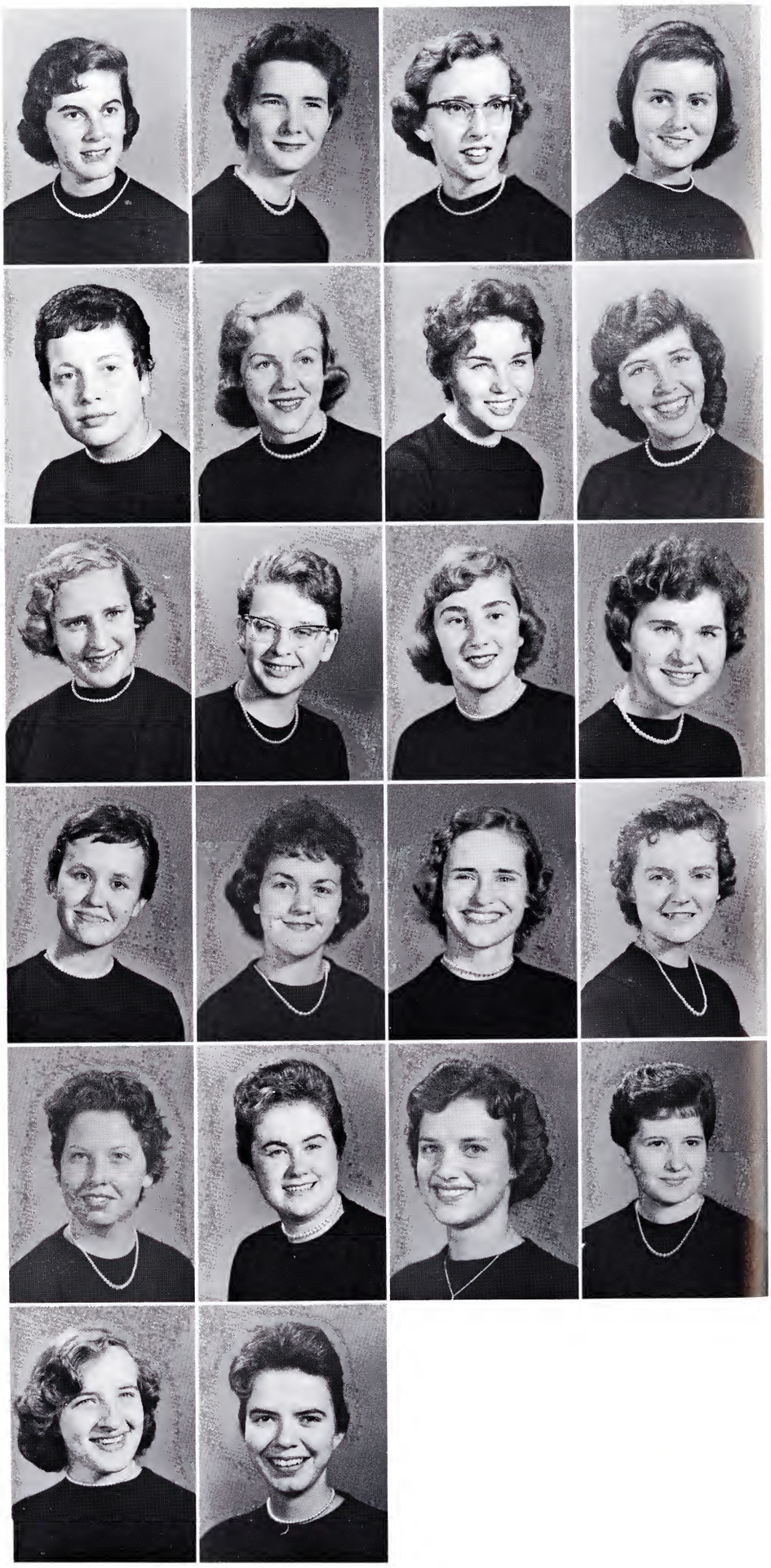

Becky May Alderson

Judith Carol Blakely

Patricia Mae Brown

Clara Canary

Nancy Ferguson

Maudie Catherine Fleenor

Kay Louise Flora

Anita Ruth Houk

Carol Ann Lehman

Sandra Leonard

Phyllis Ann Lowe

Wilma Ruth Martin

Diane Monroe

Judith NeSmith

Helen Christine Norris

Priscilla Peery

Judith Lee Russell

Linda Donnell Slagle

Sally Sutton

Erma Lee Waye

Alice Sandra Webb

Clara Lou Willett

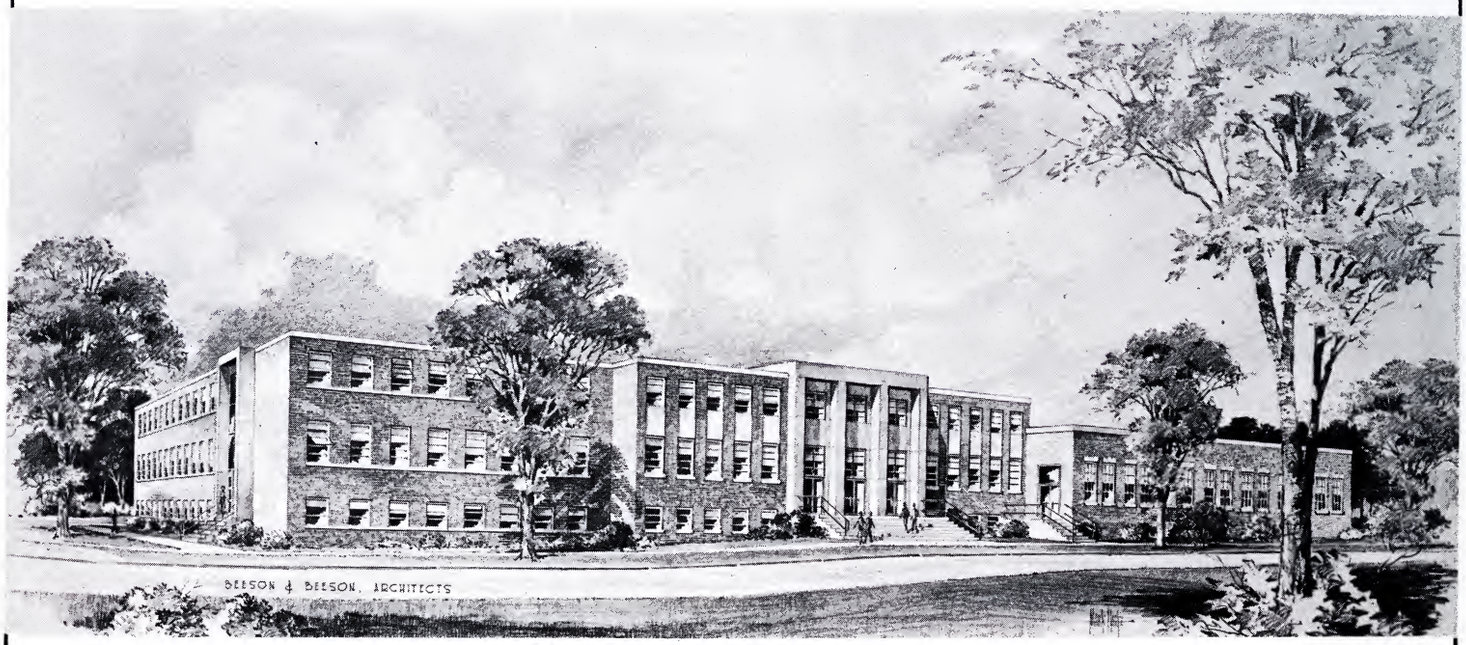


**Our STUDENT UNION BUILDING**

**Built by**

# TRAMMELL CONSTRUCTION, INC.

Bristol, Tennessee

# BROADWAY TOURIST COURT and RESTAURANT

On Broadway of America U.S. Highway Nos. 11-E, 411, 19 and 23

Gateway to Appalachians and Great Smokies

**Double AA Rating and**

**Member of N. A. A.**

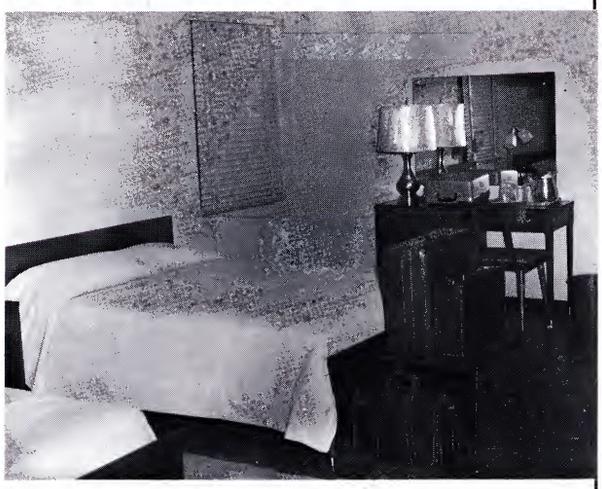

For reservations
Phone 4200
Johnson City, Tennessee

COMPLIMENTS

OF

EAST TENNESSEE
STATE COLLEGE
GRILL

## JOHNSON CITY AUTOMOTIVE TRADE ASSOCIATES

COURTESY MOTOR CO.
COTHRAN MOTORS
FREEMAN MOTOR CO.
GRIFFITH PONTIAC
GUMP FINANCE
HOME FINANCE
MAC
DAN PLANK, INC.
RANGE MOTORS
TENNESSEE MOTORS
UNIVERSAL C.I.T.
FAIRCLOTH CHEVROLET CO.

## BYRD'S RESTAURANT

Honey Makes the Difference

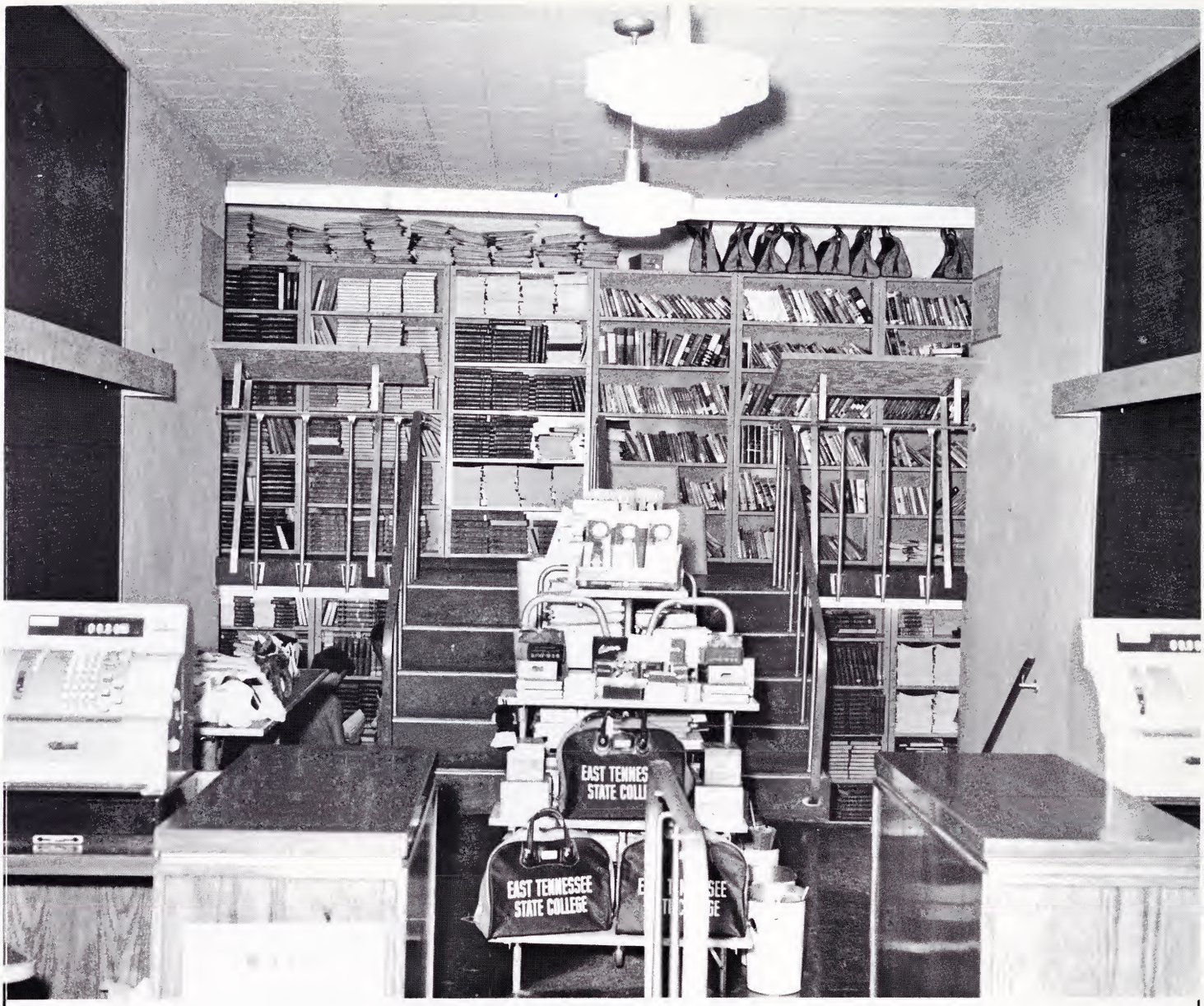


All school supplies readily available in our new self-service bookstore.

**T-SHIRTS**
**GREETING CARDS**
**CLASS RINGS**
**GIFTS**
**COSMETICS**

# East Tennessee State College Bookstore

First Floor—Administration Building

Compliments
of

**DAIRY QUEEN**

Bristol-Kingsport Highway
714 Market Johnson City

Compliments of

**FIELDS**
**OFFICE MACHINES CO.**

**Smith-Corona Typewriters**
**Victor Adding Machines - Calculators**

**CUT RATE**
**SUPER MARKET**

**We Give**
**C.R. Green Stamps**

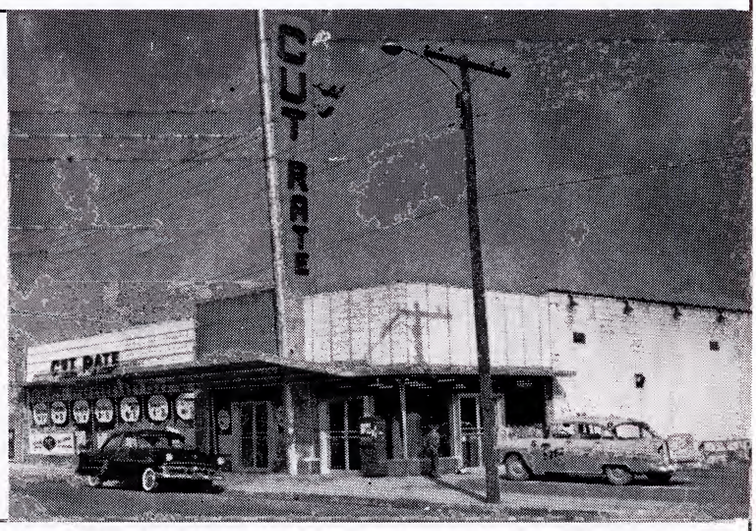


Compliments

of

**TENNESSEE**

**COACH**

**COMPANY**

Gen. Office 710 Sevier Ave.

Knoxville, Tenn.

**JOHNSON CITY LAUNDRY COMPANY**

**Sanitone**

Tenn. at W. Walnut
Ph. 3088
200 S. Boone
Ph. 3688
808 S. Roan
Ph. 860

**Laundry and Dry Cleaning**
**Garment Storage**

Dinty Moore's Restaurant

# Little Stores

**We Give S. & H. Green Stamps**

**FRENCH DRY CLEANERS AND LAUNDRY**

**One - 1 Day Service**

103 Wilson Ave. Phone 3708

Compliments of

**F. W. WOOLWORTH COMPANY**

**AMERICAN BEMBERG**

**Division of**

Beaunit Mills, Inc.

and

North American Rayon Corporation

**MUNFORD DO-IT-YOURSELF STORES**

425 W. Walnut

Phone 5464 Johnson City

**CARR ENTERPRISES**

**Ask Those We Serve**

800 W. Walnut Phone 4140

Johnson City

**HOME FEDERAL SAVINGS AND LOAN ASSOCIATION**

**of**

**Johnson City and Greeneville**

**RAYMOND'S**

**Fine Foods**

c/o The Franklin Club

Elizabethton Tennessee

**BIRCHFIEL'S**

"Exclusive Men's Wear"

**Botany "500" Suits - Arrow Shirts**

Elizabethton, Tennessee

**GUNNAR TEILMANN FLORIST**

318 E. Main

Phone 511 Johnson City

Compliments of

**WOFFORD BROS., INC.**

317 E. Main

Johnson City Tennessee

Eat at The

**COLLEGE GRILL**

at

Walnut and Lake

Compliments

of

**DIAMOND CAB COMPANY**

116 Buffalo Phone 5206

**SEAVER'S BAKERY**

**Delicious Cakes, Pies, and Doughnuts**

Old Jonesboro Road,. Route 6

Johnson City, Tennessee

**COLLEGE INN**

511 West Walnut

(Beside Foremost Dairy)

Specializing in Meals for College Students

Congratulations

to the

CLASS OF 1959

from

**HAMILTON**

**NATIONAL BANK**

Of Johnson City

with

**Drive-In Branch on**

**West Walnut Street**

**J. E. GREEN COMPANY**

**General**

**Contractors**

Johnson City, Tennessee

**DIXIE DRIVE-IN RESTAURANT**

"The Pride of East Tennessee"

RECOMMENDED • BY Duncan Hines ADVENTURES IN GOOD EATING Approved

**Famous for Good Food**

**"From a Sandwich to a Complete Dinner"**

Students Welcome

425 East Main St. Johnson City, Tennessee

**FOUNDRY & MACHINE WORKS, Inc.**

**Structural Steel Division - Tenn. Bridge & Steel Co.**

Johnson City, Tennessee

If It's Made of Iron or Steel,
Draw a Picture of It—We'll Build It.

Johnson City JAY-CEE IN JOHNSON CITY, TENNESSEE, SIN'E 1883

## INTERNATIONAL BUSINESS MACHINES

**Accounting Machines — Electric Typewriters**
**Time Equipment**

Compliments of

**IBM Corporation**
Kingsport, Tennessee

---

King's Johnson City

The Tri-City's Leading
Department Store

**First in**

**QUALITY**
**FASHION**
**SAVINGS**

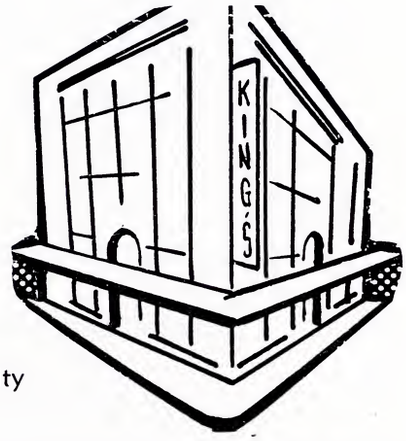


Corner of Main and Roan Street—Johnson City

---

## THE BOOK SHOP

JOHN SEVIER HOTEL BUILDING
Roan and Market Streets
Phone 2937
Johnson City Tennessee

---

## George Oldham Associates, Inc.

George Oldham Jack Monroe
**General Insurance — Travel Agency**
John Sevier Hotel Bldg. Ph. 1200
Johnson City, Tennessee

---

## PETER'S GIFT SHOP

**"Fine Gifts for Everyone"**

325 E. Main Street Phone 1719

---

## ED MOTTERN JEWELERS

**Keepsake Diamonds**

121 Fountain Sq. Johnson City, Tenn.

---

Cooper
OFFICE EQUIPMENT CO.

403 Roan St. "Complete Office Outfitters" Phone 1935
Johnson City, Tennessee

---

## BOLTON BLOCK COMPANY

**Concrete — Cinder**

P. O. Box 166 Phone 30
Johnson City, Tennessee

---

## HARRIS MANUFACTURING CO.

**Manufacturers of Hardwood Flooring**

Johnson City, Tennessee

---

## DOSSER'S DEPARTMENT STORE

Johnson City, Tennessee

for fine

PRINTING PLATES

of 60-65-75-85-110-120
or 133 Screen Halftones
and Zinc Etchings

for use in

NEWSPAPERS—PERIODICALS
and BROCHURES

or for

OFFSET PRINTING
NEGATIVES

**PRESCO** *Engraving Company*

Press-Chronicle Bldg. Phone 2993

*"Little Jobs With Same Care As Big Jobs"*

**FIRST PEOPLES BANK**

Johnson City, Tennessee
Jonesboro, Tennessee
North Johnson City Branch

**3% Interest Paid on Certificate of Deposit**

**2½% Interest Paid on Savings Accounts**

**Member Federal Deposit Insurance Corporation**

**SOBEL'S**

**Men's Store**

Kingsport, Tennessee

PET® PASTEURIZED MILK

For Energy

**HECHT'S**

**Batter Whipped Sunbeam Bread**

**LAKESHORE GRILL & CABINS**

**Parties and Banquets**

Wm. Charles LePorte
Phone 2122 Hampton, Tennessee

**CARDER HARDWARE CO.**

132 West Market

Johnson City Tennessee

**MARKET STREET DRUG STORE**

Your **REXALL** Store

134 W. Market Johnson City

Compliments
of

**CALFEE & SWANN INC.**

102 E. Main Ph. 2837

Compliments of

**RENTZ Jeweler's**

**Home of Blue-White Diamonds**

305 S. Roan Street Phone 90

**KINKEAD'S FLOWERS**

Phone 191
Majestic Theatre Building
Johnson City Tennessee

**First Federal Savings & Loan Assn.**
of
Johnson City
301 S. Roan Phone 3456

The Music Mart
JOHNSON CITY, TENN.

Compliments
of
**GENERAL SHALE PRODUCTS CORP.**

Compliments
of
**WALLACE'S**
215 E. Main Johnson City

**PEERLESS STEAK HOUSE**
**"Where Good Food Tastes Better"**
Bristol - Kingsport Highway

**TRIANGLE SUPPLY CO., INC.**
**Plumbing & Building Supplies**
820 W. Walnut St. Johnson City

**FOLSOM PRINTING COMPANY**
**"Printers of Everything"**
708 E. Elk Ave. Phone LI 3-2632
Elizabethton, Tennessee

**EAST TENNESSEE PETROLEUM ASSOCIATION**

ESSO STANDARD OIL CO.—Esso
J. B. THOMAS, JR.—Gulf Distributor
HOLSTON OIL COMPANY—Texaco Distributor
STEVE LACEY OIL COMPANY—Pure Oil Distributor
ROYAL OIL COMPANY—Super Oil Distributor
VOLUNTEER OIL COMPANY—Shell Oil Distributor
WATAUGA OIL COMPANY—Wolf's Head Oil Distributor
W. O. FREEDLE OIL COMPANY—Sinclair Oil Distributor

**WHITE CITY LAUNDRY**

College Branch at
College Grill

**Launderers—Dry Cleaners—Dyers**

Phone 3280

Compliments
of

**JOHNSON CITY BOTTLERS**

**SCOTT'S GROCERY**

**Vegetables**
**Fruits**
**Meats**

CONVENIENTLY LOCATED
NEAR THE COLLEGE

831 W. Walnut Johnson City

**DUTCH MAID DRIVE-IN**

East Tennessee's Finest

925 West Market Street Phone 4149-J
Johnson City, Tennessee

**RUTH ANDREWS FLORISTS**

303 S. Roan Street Phone 316

**BECKNER'S**

**Jewelers for 71 Years**

232 Main Street
Johnson City Tennessee

**H. E. HART'S JEWELRY**

214 East Main Street Phone 289

**LOUIS' SHOE SHOP**

**"15% Discount to College Students"**

117 Buffalo Street Phone 1568-J

**MASSENGILL'S SPECIALTY SHOP**

**Distinctive Fashions for**
**WOMEN AND MISSES**
**Johnson City, Tennessee (Since 1916)**

**SMYTHE ELECTRIC COMPANY**

**Records and Record Players**

238 East Main Phone 3133

**THOMAS'**

**Men's and Ladies' Ready-to-Wear**

**RAINBOW CORNER**

**Sodas - Sandwiches - Magazines**

Walnut at Earnest Johnson City
Owner—Bill Darden

**BIFF-BURGER DRIVE-IN**

**"Boiled Burgers," 19c**
**"Thick Shakes"**

1000 W. Market
New Jonesboro Hwy.

For clothes that are smart, that
will give the boy's heart
a start, try

**NETTIE LEE SHOPS**

240-242 E. Main Street
Phone 2647 Johnson City

**VOLUNTEER** *Natural Gas* **COMPANY**

Phone 4010
334 E. Main St. Johnson City, Tennessee
Johnson City—Greeneville—Kingsport—Elizabethton

**HOSPITAL PHARMACY**

Phone 2118
5159

"Drive-In Pharmacy"
602 North Roan Street
Johnson City, Tennessee

Phone 3420

Plenty of Free Parking Space

**SELL PRODUCE COMPANY**

**Eggs - Meats - Poultry**

Phone 2954-85
120 McClure Street
Johnson City Tennessee

**VARSITY CLEANERS**

413 West Walnut Street

"Where the BUC who knows
takes his clothes"

Phone 2838 Johnson City

**JOHN SEVIER HOTEL**

**225 Rooms - Air-Conditioned**

FOUR DISTINCTIVE RESTAURANTS

**Petite Coffee Shop**
**Steak House**
**Roundtable Room**
**The Terrace**

Famous for Sunday Evening Smorgasbord

# THE MASON AND DIXON LINES, INC.

Extends Best Wishes to the Class of 1959

---

In

magazines and

textbooks, in tablet,

novels and envelopes . . .

EAST

TENNESSEE STATE STUDENTS

USE **MEAD** PAPERS

EVERY DAY

# THE MEAD CORPORATION

*Paper Makers To America*

**KLOPMAN MILLS, INC.**

Gloria Plant

Johnson City, Tennessee

OTHER PLANTS AT:

Asheboro, N. C.
Central Falls, N. C.
Gastonia, N. C.
High Point, N. C.
Newton, N. C.
Ramseur, N. C.
Rockingham, N. C.

---

**KUPPENHEIMER CLOTHES**
**McGREGOR SPORTSWEAR**

**VARSITY-TOWN CLOTHES**
**NUNN-BUSH SHOES**

HANNAHS

*"Your Quality Clothing Store Since 1912"*

*"Eat to please thyself, but dress to please others."*
— Benjamin Franklin

**DRESS RIGHT — you can't afford not to!**

---

EUSTIS LANCASTER ASSOCIATES

JOHN SEVIER HOTEL BLDG. — ANDREW JOHNSON HOTEL BLDG.

ENGINEERS AND DISTRIBUTORS — ELA — DIRECT MANUFACTURERS AGENTS

JOHNSON CITY PHONE 3200 — KNOXVILLE DIAL 4-4623

---

*Better Than Good . . . it's*

# FOREMOST

THE GREAT NAME IN DAIRY PRODUCTS

EAST TENNESSEE STATE UNIVERSITY
3 6302 0073 8004 9

[Donated by
Frances Hubbs Lyle Williams
Estate]

EAST TENNESSEE STATE UNIVERSITY
3 6302 0073 8004 9

S. B. NEWMAN & CO.
KNOXVILLE, TENNESSEE

EAST TENNESSEE STATE COLLEGE